# The Kaleidoscope

1922

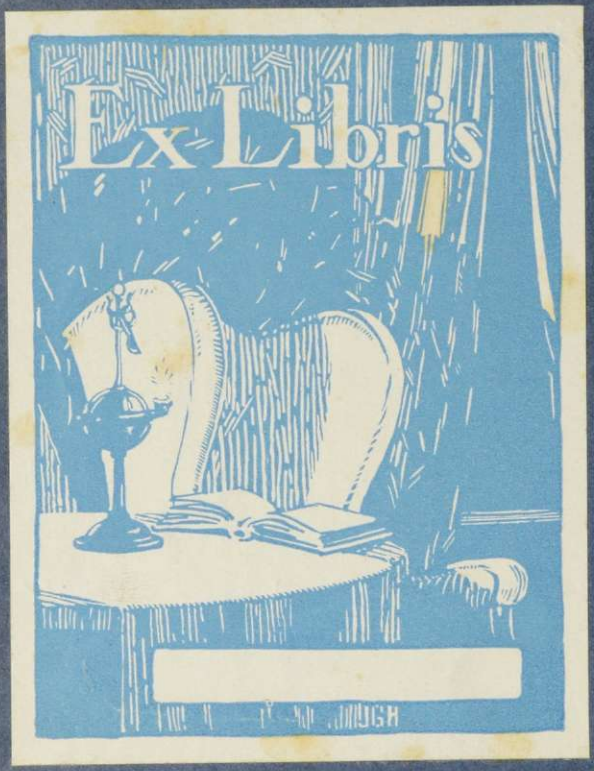
Ex Libris

# The KALEIDOSCOPE

Middlebury College

Middlebury, Vermont

1923

Archives
S9
2
c.1

# Foreword

This volume of the Kaleidoscope comes to you in much the same guise as its predecessors, yet we feel that we must qualify our gift with a few words of thanks and, with your permission, of reflection. It is perhaps enough to leave you with the thought that has been ours in the accomplishment of our task. Work in itself and for itself is neither an unmixed good nor an unadulterated evil; but work for a worthy end is its own reward. Our endeavor to serve Middlebury and our class, whatever its result, has brought us the satisfaction of having done something in a cause which each of us loves. We give you this 1923 Kaleidoscope with gratitude for the privilege of service and with the conviction that the college of our day which we have endeavored to present in these pages will grow with the years in purpose and strength.

To

Paul Dwight Moody

the Class of 1923

respectfully and affectionately dedicates this volume

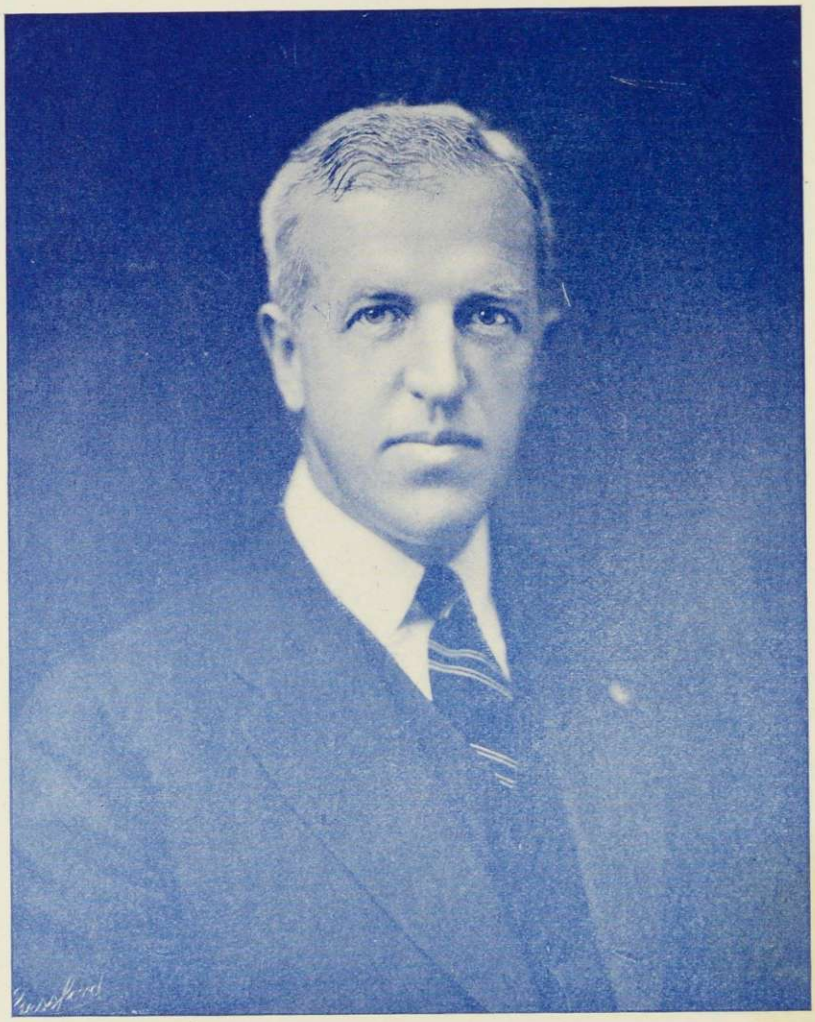

PAUL DWIGHT MOODY, A.B., Alpha Delta Phi

*President*

A.B., Yale, 1901; studied in Free Church Theological Seminaries of Edinburg and Glasgow for two years and later at Hartford Seminary; teacher at the Northfield Schools for six years; ordained to the ministry in 1912 and installed in South Congregational Church at St. Johnsbury, Vermont; appointed Chaplain of the Vermont National Guard, 1916, appointed Senior Chaplain of the A. E. F., discharged with rank of major and decorated by the French with the Order of University Palms, grade of Officer of the Academy; Associate Pastor of the Madison Avenue Presbyterian Church, New York City; President of Middlebury College, 1921—.

# Board of Editors

## Editor-in-Chief

Harry G. Owen

## Assistant Editor-in-Chief

Cecilia McDonough

## Business Manager

Donald Ross

## Assistant Business Manager

Harriett Fillmore

## Associate Editors

| | |
|---|---|
| Roland A. Shepardsen | *Literary* |
| Marion Buffum | *Literary* |
| Lloyd Hayward | *Art* |
| Helen Benedict | *Social* |
| James Hunt | *Advertising* |
| Guilford Austin | *Athletic* |
| Helen Bolton | *Organiaztions* |
| Clarence Rogers | *Photographic* |
| Evelyn Pyle | *Photographic* |
| Esther Frost | *Nonsensia* |

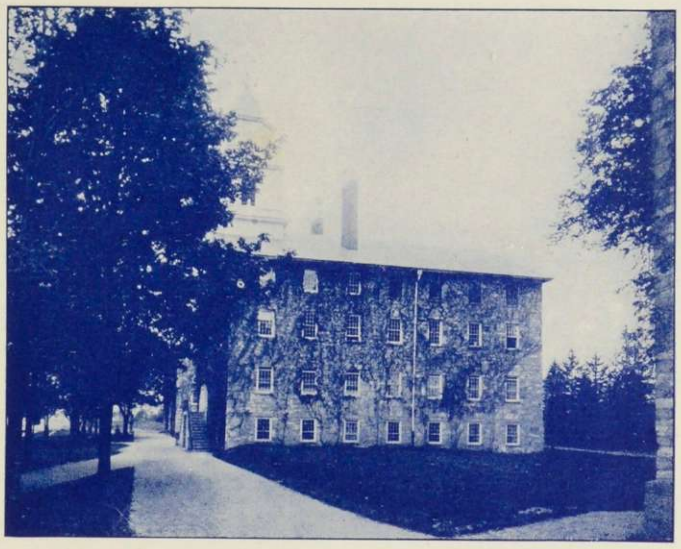

# The President and Fellows of Middlebury College

REV. PAUL D. MOODY - - - - - - - - - - - - - - Middlebury
President

EZRA BRAINERD, D.D., LL.D., SC.D. - - - - - - - - - - - Middlebury
President Emeritus, Middlebury College

HENRY H. VAIL, LL.D. - - - - - - - - - - - - - - Woodstock
Formerly Treasurer American Book Company

REV. JAMES L. BARTON, D.D., LL.D - - - - - - - - - - - Boston, Mass.
Secretary, American Board of Commissioners for Foreign Missions

M. ALLEN STARR, M.D., PH.D., LL.D. - - - - - - - - - New York, N. Y.
Neurologist, Emeritus Professor, Columbia University

JAMES M. GIFFORD, LL.D - - - - - - - - - - - - New York, N. Y.
Lawyer: Gifford, Hobbs & Beard

JULIAN W. ABERNETHY, PH.D., LITT.D. - - - - - - - - - Burlington
Formerly Principal, Berkeley Institute, Brooklyn

JOHN A. FLETCHER, A.B. - - - - - - - - - - - - - Middlebury
Treasurer, Middlebury College

REV. RUFUS C. FLAGG, D.D. - - - - - - - - - - - - Ashland, Wis.
Professor of Philosophy and Biblical Literature, Northland, Col.

HON. A. BARTON HEPBURN, LL.D., D.C.L. - - - - - - - - New York, N. Y.
Chairman of the Advisory Board, Chase National Bank

HON. JOHN E. WEEKS, A.M. - - - - - - - - - - - - Middlebury
Director of State Institutions

HON. FRANK C. PARTRIDGE, LL.D. - - - - - - - - - - - Proctor
President, Vermont Marble Company

WILLIAM H. PORTER, LL.D. - - - - - - - - - - - New York, N. Y.
Banker: J. P. Morgan & Co.

BERT L. STAFFORD, A.B. - - - - - - - - - - - - - - Rutland
Lawyer: Lawrence, Lawrence & Stafford

HON. FRANK L. FISH, A.B. - - - - - - - - - - - - - Vergennes
Judge Superior Court, Vermont

SANFORD H. LANE, A.B. - - - - - - - - - - - - New York, N. Y.
American Bank Note Company

PERCIVAL WILDS, A.B. - - - - - - - - - - - - - New York, N. Y.
Lawyer: Chamberlin, Kafer & Wilds

HERBERT K. TWITCHELL - - - - - - - - - - - - New York, N. Y.
President, Chemical National Bank

HON. CHARLES M. SWIFT - - - - - - - - - - - - - - Ferrisburg
President, Manila Electric Railroad and Lighting Corporation, and Philippine Railway Co.

REDFIELD PROCTOR, M.S. - - - - - - - - - - - - - - Proctor
Vice-President, Vermont Marble Company

HALL P. MCCULLOUGH, A.B., LL.B. - - - - - - - - - - - New York, N. Y.
Lawyer: Stetson, Jennings & Russell

JOHN A. FLETCHER
Secretary and Treasurer

DAVIS L. WELLS
Auditor

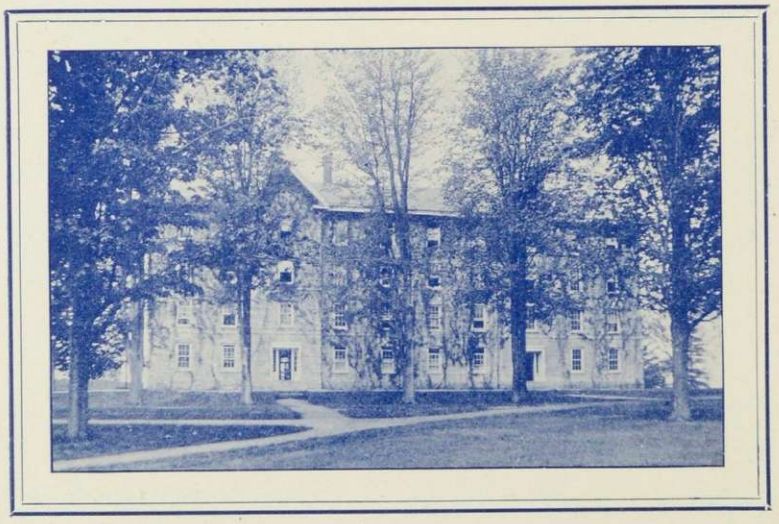

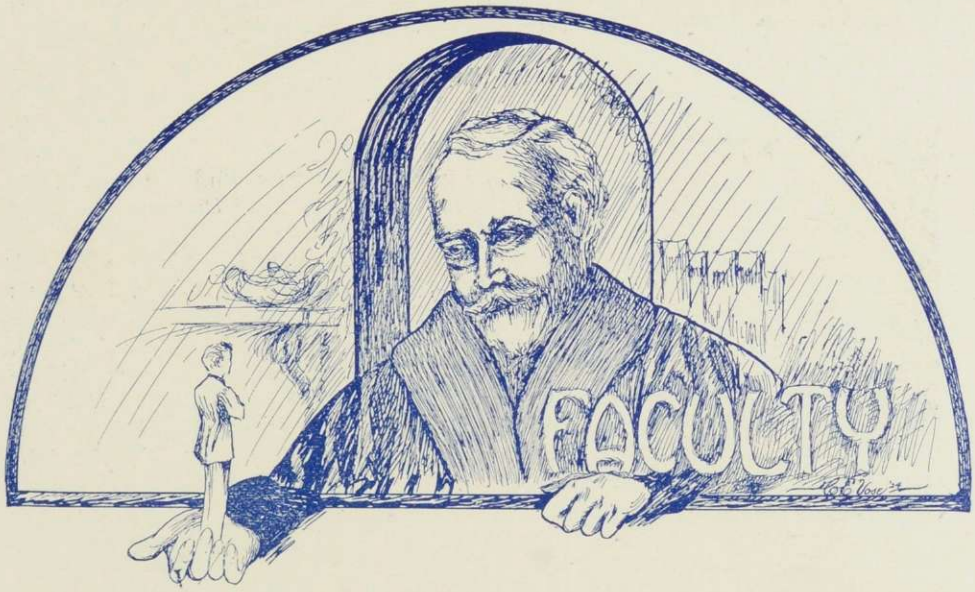
FACULTY

EZRA BRAINERD, D.D., LL.D., Sc.D., XΨ, ΦBK
*President Emeritus and College Trustee*

A. B., Middlebury, '64; LL. D., '88, from University of Vermont and Ripon College; D. D., 1900, from Howard University; Tutor in Middlebury College, 1864-1866; Andover Theological Seminary, 1866-1868; Professor of Rhetoric and English Literature in Middlebury College, 1868-1880; of Physics and Applied Mathematics, 1880-1886; President pro tem., 1885-1886; President, 1886-1908; Professor of Mental and Moral Science, 1891-1908; Member of Board of Commissioners to revise School Laws of Vermont, 1887; President of Vermont Botanical Club; Non-resident Member of New England Botanical Club; Member of American Geological Society.

EDWARD DAY COLLINS, Ph.D., ΦBK
*Provost, Professor of Pedagogy, and Director of Summer Session*

A. B., Yale, '96; Ph. D., '99; Assistant in History, Yale University, 1897-1899; Instructor in History, 1899-1901; Treasurer and Managing Director Canadian Carbonate Co., Montreal, 1902-1904; Principal State Normal School, Johnson, Vt., 1904-1909; Professor of Pedagogy, Middlebury College, 1909-1921; Acting President, Middlebury College, November, 1918-April, 1919, and April-September, 1921; Provost of Middlebury College, 1919; Director of the Summer Session.

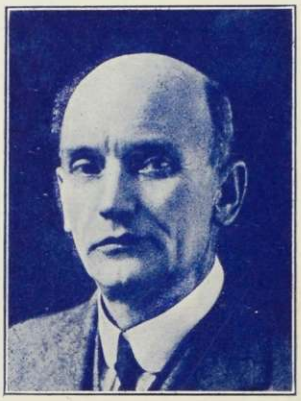

CHARLES BAKER WRIGHT, A.M., Litt.D. ΦΔΘ, ΦBK
*Professor of Rhetoric and English Literature Emeritus*

A. B., Butchel College, '80; A. M., '85; L. H. D., '05; A. M., University of Vermont, '04; Litt. D., Middlebury College, '15; Johns Hopkins University, 1882-1885; Graduate Scholar of Johns Hopkins University, 1884-1885; Fellow of Johns Hopkins University, 1885; Chair of Rhetoric and English Literature at Middlebury College, 1885-1920; Acting Dean, 1915-1918; Acting President, October 1-November 6, 1918.

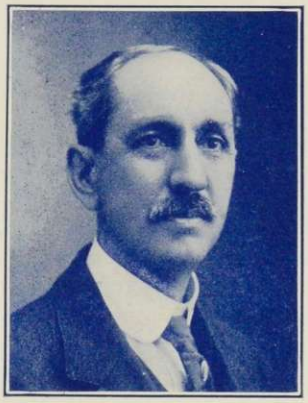

WILLIAM WESLEY MCGILTON, A. M., Sc. D., ΨY, ΦBK

*Professor of Chemistry, Emeritus*

A. B., Wesleyan, '80; A. M., Wesleyan, '83; D. S., Middlebury, '21; Instructor in Science, Fort Edward Collegiate Institute, 1881-1891; traveled in Europe, 1882; Student in Chemistry and Physics, Leipsic University, Germany, 1891-1892; Professor of Chemistry in Middlebury College, 1892-1919; Member of Leipsic Chemical Society, 1892; Member of American Chemical Society, 1897; President of the Vermont Teachers' Association, 1898.

MYRON REED SANFORD, A.M., L.H.D., ΦNΘ, ΦBK

*Professor of Latin Language and Literature*

A. B., Wesleyan, '80; A. M., Wesleyan, '83; L. H. D., University of Vermont, '10. In charge of Classical Department, Wyoming Seminary, Kingston, Pa., 1880-1886; Assistant Professor of Latin and Registrar Haverford College, 1886-1887; Professor of Latin (same), 1887-1890; Professor of Latin and Dean of College (same), 1890-1893; Professor of Latin, Middlebury College, 1894—. Gottingen and Rome, Summer of 1892; Student in Classical Philology in University of Leipsic, 1893-1894; Studied Archaeology in Rome and Pompeii, 1894; Archaeology and Classical study in Italy and Mediterranean Countries, 1912; President Vermont Classical Association.

ERNEST CALVIN BRYANT, S.B., XΨ, ΦBK

*Baldwin Professor of Physics*

Graduated from Middlebury, '91; Graduated from Massachusetts Institute of Technology, '93; Employed by Canadian Bridge and Iron Company, Montreal, P. Q., 1893-1895; Professor of Mathematics and Physics in Middlebury College, 1895-1912; Fellow of American Association for the Advancement of Science; Member of the American Physical Society; Research Student at Cambridge University, England, 1913-1914; Research Assistant Yerkes' Observatory, summer of 1921; Professor of Physics, Middlebury College, 1912—.

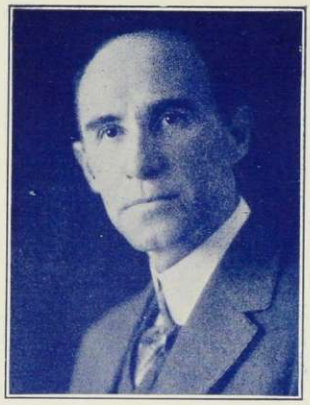

WILLIAM SARGENT BURRAGE, Ph.D., ΦBK

*Professor of the Greek Language and Literature*

A. B., Harvard University, '92; A. M., '95; Ph. D., '98; Acting Assistant Professor of Latin, University of West Virginia, 1900-1901; Instructor in Greek, Bryn Mawr College, 1901-1902; Professor of Greek, Middlebury College, 1906—.

EVERETT SKILLINGS, A.M., ΦBK

*Professor of German*

Bates College, '97; A. M., '09; Graduate Student of Harvard University, 1906-1907; 1908-1909; University of Berlin, 1907-1908; University of Oxford, 1919-1920; Teacher, Montpelier Seminary, Montpelier, Vt., 1898-1900; Teacher, Wesleyan Academy, Wilbraham, Mass., 1900-1903; Principal Middlebury High School, 1903-1904; Teacher Thayer Academy, Braintree, Mass., 1904-1909; Member of the Intercollegiate Debating Fraternity ΔΣΡ; Assistant Professor of German, Middlebury College, 1909-1913; Professor of German, 1913-21; Professor of English Literature, 1922—.

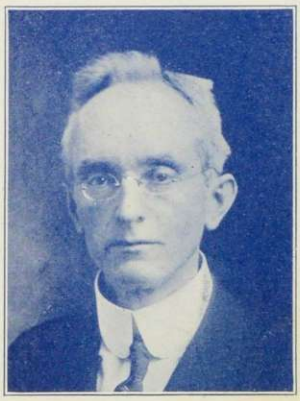

VERNON CHARLES HARRINGTON, L.H.D., ΦBK

*Boardman Professor of Philosophy*

A. B., Middlebury College, '91; Graduated Andover Theological Seminary, '94; L. H. D., University of Wooster, '08; Pastor, Belchertown, Mass., 1894-1896; Student in the Graduate School, Harvard University, 1896; Pastor, Norton, Mass., 1897-1898; Assistant Pastor, Second Presbyterian Church, Cleveland, 1898-1905; Student at the University of Berlin and University of Oxford, 1905-1907; Instructor in English, Oberlin College, 1908-1910; Pastor, Lindale Presbyterian Church, Cleveland, 1910-1912; Author of "The Problem of Human Suffering," 1899; "Browning Studies," 1915; Assistant Professor of English and Public Speaking, Middlebury College, 1913-1916; Professor of English, 1916-1917; Boardman Professor of Philosophy, 1917—.

DUANE LEROY ROBINSON, A.M., ΔKE., ΦBK

*Professor of French, Morton Foundation*

A. B., Middlebury College, '03; A. M., '08; Principal Northfield High School, 1903-1906; Instructor in Middlebury College, 1906-1908; Assistant Professor of Modern Languages, 1908-1909; Assistant Professor of French, 1909-1917; Professor of French, 1917—.

FRANK WILLIAM CADY, A.M., B.Litt. (OXON.)

ΔY, ΦBK

*Professor of English*

Principal Chester, Vt., High School, 1900-1901; Francestown, N. H.; Academy, 1901-1904; A. M., Middlebury College, '03; Research Student Oxford University, 1904-1906; Professor of English Language and Literature, McKendree College, Lebanon, Ill., 1906-1909; B. Litt., Oxford University, 1908; Assistant Professor of English, Middlebury, 1909-1918; Professor of English, 1918—.

CHARLES FRANCIS ABBOTT, A. M., LL.B.

*Jermain Professor of Government and Law*

A. M., Harvard University, '07; Submaster of Nashua, N. H., High School, 1891-1892; Instructor in History and Government in English High School, Somerville, Mass., 1901-1909; Principal of High Schools in Gardner, Weymouth and Danvers, Mass.; Graduate of Michigan University Law School, 1897; Member of the Bar in Michigan, Colorado, Massachusetts and Vermont; Student in Economics and Government and Assistant in Government at Harvard, 1912-1913; Assistant Professor of Political Science, Middlebury College, 1913-1917; Jermain Professor of Government and Law, 1917—; on leave of absence, 1921-1922.

EDGAR JOLLS WILEY, B. S., AΣΦ., Ed. M.
*Dean*

B. S., Middlebury College, 1913; Assistant Dean, Middlebury College, 1913-1918; Dean, Middlebury College, 1918; Post graduate work, Harvard University, 1920-21.

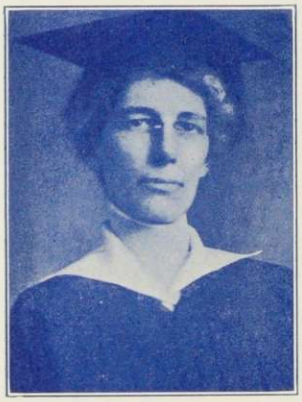

ELEANOR SYBIL ROSS, A. B., AX., ΦBK
*Dean of Women*

A. B., Middlebury College, '95; Instructor in North Wales Academy, North Wales, Pa., 1897-1900; Rutland High School, Rutland, Vt., 1901-1910; Head of Latin Department, Boise High School, Boise, Idaho, 1911-1915; Assistant Professor of English, Middlebury College, 1915-1916; Dean of Women, Middlebury College, 1915—.

OWEN WESLEY MILLS, A. M.
*Professor of Biology, Burr Foundation*

A. B., Clark College, 1908; A. M., Clark University, 1909; University of Chicago, Summer Session, 1910; Principal Bristol High School, Bristol, N. H., 1900-1901; Principal Burbank School, Millbury, Mass., 1902-1905; Professor of Biology, Westminster College, 1909-1917; Fellow of the American Association for the Advancement of Science; Member of the Second International Congress of Eugenics; Professor of Biology, Middlebury College, 1918—.

ARTHUR MILTON BROWN, A. B., ΦΣK, GARGOYLE
*Professor of Physical Education*

A. B., Williams, 1907; Director of Athletics, Depauw University, 1907-1910; Director of Athletics, Grinnell College, 1910-1913; Director, Department of Physical Education, Public School System, Trenton, N. J., 1913-1918; Director, Department of Physical Education, New Jersey State Summer School, Ocean City, N. J., 1917-1918; Professor of Physical Education, Middlebury College, 1918—.

PHELPS NASH SWETT, B. S., ΦΓΔ
*Professor of Engineering*

B. S., M. I. T., '07; Assistant on preliminary survey of New York State roads, 1903; Draughtsman, Erie Barge Canal, 1904; in business, 1907-1909; Transitman, Springfield, Mass., Water Department, 1909; Magnetic Observer for Carnegie Institute of Washington, 1910; Member of Vermont Society of Engineers; Assistant Professor of Engineering, Middlebury College, 1909-1918; Professor of Engineering, 1918—.

PERLEY CONANT VOTER, A. M., ΔY, AXΣ
*Professor of Chemistry*

A. B., Bowdoin, '09; Charles Carroll Everett Fellow from Bowdoin, 1909-1910; Harvard Graduate School of Arts and Sciences, 1909-1912; A. M., Harvard, 1911; Austin Teaching Fellow, 1910-1912; Instructor in Chemistry, Middlebury College, 1912-1913; Assistant Professor of Chemistry, 1913-1919; Professor of Chemistry, 1919—; American Chemical Society, Vice-President, 1918-1920; Chairman of Vermont Section; American Association for the Advancement of Science; Trustee Green Mountain Club; Austin Scholar, Harvard Graduate School of Arts and Sciences, 1919-1920.

LLEWELLYN ROOD PERKINS, B.S., A.B., A.M., ΦBK

*Professor of Mathematics*

B. S., Tufts, '98; A. B., '02; A. M., '12; Teacher, Brooklyn Polytechnic Institute, 1898-1902; Tufts, 1904; Goddard Seminary, 1907-1908; Dean Academy, 1908-1914; Assistant Professor of Mathematics, Middlebury College, 1914-1919; Professor of Mathematics, 1919; on leave of absence, 1921-1922.

LEWIS JACKSON HATHAWAY

*Professor of Music*

Graduate of New England Conservatory of Music, Pupil of Dr. J. Albert Jeffrey, piano, and later Martin Kraus, Berlin; Henry M. Deenham, organ; Harry Redman, Louis Elsonk, Benj. Cutter, Edgar Stillman Kelley, Harmony and Theoretical Branches; Head of Music Department, Montpelier Seminary, 1900-1915; Organist and Choir Director, Church of the Messiah, Montpelier, 1900-1915; Assistant Professor of Music, Middlebury College, 1916-1919; Professor of Music, 1919—. Chairman Executive Committee Vermont Section Music Teachers' Association.

HENRI PIERRE WILLIAMSON DE VISME, B.S., A.M., ΔKE, ΦBK

CHEVALIER DE LA LEGION D'HONNEUR

*Professor of French, Dean of the French School*

B. S., Middlebury, 1896; A. M., '97; Instructor in French and German, Rugby School, Kenilworth, Ill., 1897-1899; Graduate Student and Instructor in French, Princeton University, 1899-1900; Assistant in French, University of Chicago, 1900-1901; Associate in French, 1901-1903; Instructor in French, 1903-1907; Assistant Professor of French, 1907-1912; Directeur d'Alliance Française, 1906-1907; Founder and Director of the École du Chateau de Soisy, Soisy-sous-Étoilles, France, 1912-1919; Editor of Easy French Stories and Mérimée's Colomba; Dean of French Summer School, Middlebury, 1914-16-18; Professor of French and Dean of French School, Middlebury, 1919. Founder of a Maison Française, 1920.

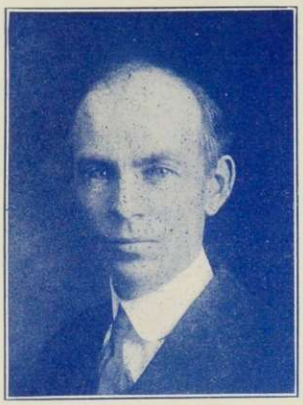

ELWOOD IDELL TERRY, M. F.
*Professor of Forestry and Manager of the Battell Forest*

S. B., Harvard, 1907; M. F., Harvard, 1918; in the U. S. Forest Service, 1907-1911; Professor of Forestry, Colorado School of Forestry, 1911-1912; Director of the Colorado School of Forestry, 1912-17; Exchange Professor from Colorado College to Harvard University, 1917-18; Special research work in New England and Canada, 1918-1919; Professor of Forestry and Manager of the Battell Forest, Middlebury College, 1919—. Senior member of the Society of American Foresters; Vermont Society of Engineers; American Association of Advancement of Science.

SAMUEL EARL LONGWELL, Ph. D., ΣΞ
*Professor of Biology*

Graduate, State Normal School, Buffalo, N. Y., 1895; A. B., Bates College, 1902; Ph. D., Brown University, 1918; Principal Woodbury High School, Woodbury, Conn., 1906-1913; Principal Port Jefferson High School, Port Jefferson, N. Y., 1913-1915; Assistant in Biology, Brown University, 1915-1917; Oliver Cromwell Gorton Arnold Biological Fellow, 1917-1918; Assistant Professor of Biology, Clark College, 1918-1919; Instructor in Biology, Brown University Summer School, 1919; Professor of Biology, Middlebury College, 1919—.

RAYMOND HENRY WHITE, A. M., ΦBK
*Professor of Latin*

A. B., Yale, '05; A. M., Yale, '06; Member of American School of Classical Studies at Athens, 1906-1907; Instructor in Greek, Hopkins Grammar School, New Haven, Conn., 1907-1908; Member of American Philological Society; American Philological Association; Classical Association of New England; Instructor in Latin, Middlebury College, 1909-1911; Assistant Professor of Latin, 1912-1920; Professor of Latin, 1920—.

FRANK EUGENE HOWARD, A. M., Ph. D., ΦΚΦ
*Professor of Pedagogy*

A. B., Michigan State Teachers' College, '07; Special Student University of Michigan Summer Sessions; A. M., Clark University, '11; Ph. D., '12; Teacher and Principal in Public Schools, Manchester, Michigan, 1907-1910; Fellow in Psychology, Clark University, 1910-1912; Professor of Education Berea College, 1912-1913; Professor of Education and Director of Summer Sessions, Nebraska Wesleyan University, 1913-1915; Assistant Professor of Pedagogy, Middlebury College, 1915-1920; Professor of Pedagogy, 1920—.

JULIAN MORENO-LACALLE, A. M., ΑΣΦ
*Professor of Spanish, and Dean of the Spanish School*

A. B., University of Santo Tomas, Manila, 1896; A. M., University of Maryland, 1918; graduate student in law, University of Santo Tomas, 1896-1897; Graduate student in law, Royal College of Superior Studies of Maria Christina, The Escurial, 1897-1898; Student in business administration, Institute Concordia, Zurich, 1899. Translator, Executive Bureau of the Philippines, Manila, 1900-1905; Spanish Editor Pan-American Union, Washington, D. C., 1906-1912; Instructor in Spanish, Spanish-Amercian Atheneum, 1912-1913; Instructor in Spanish, U. S. Naval Academy, 1914-1919; Assistant Professor of Spanish (same), 1919; Associate Professor of Spanish (same), 1919-1920; Professor and head of Department of Spanish, Middlebury College, 1920; Dean of Spanish School, Middlebury Summer Sessions, 1917, 1918, 1919, 1920, 1921; Author, "El Centenario de la Independencia de Venezuela"; "El Norte de la Patagonia" (translation); "Elementos de Español—A Spanish Grammar"; "Elements of Spanish Pronunciation"; "Transactions of the Second Pan-American Commercial Conference" (as editor); "Spanish Composition."

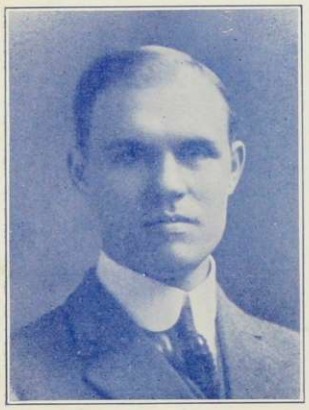

ALLEN MARSHALL KLINE, Ph. D.
*Professor in History*

A. B., University of Michigan, 1904; A. M., 1905; Ph. D., 1907. Teacher of History and Civics, Springfield, Ohio, H. S., 1907-1909; Professor of History and Political Science, College of the Pacific, 1909-1920; Dean of the College of the Pacific, 1918-1920; Lecturer in American History Stanford University, Second Semester, 1914, and spring quarter, 1919; Lecturer in History, University of Southern California Summer School, 1920. Professor of History, Middlebury College, 1920—.

STEWART MACDONALD, Ph. D.
*Professor of Economics*

B. A., Dalhousie University, 1900; M. A., Dalhousie University, 1901; Ph. D., Cornell University, 1904; Sage Scholar and Fellow, Cornell University, 1901-1904; Professor of Economics and Philosophy, University of New Brunswick, 1904-1910; Professor of Economics, Pennsylvania College, 1913-1914; Professor of Economics, Wesley College (University of Manitoba), 1915-1917; Professor of Economics, Colby College, 1917-1920; Professor of Economics, Middlebury College, 1920—.

LUTHER ISAAC BONNEY, A. B., ΦBK
*Professor of Mathematics*

A. B., Bates, '06; Instructor in Latin and Greek, Dean Academy, 1906-1916; Assistant Professor of Mathematics, Middlebury College, 1915-1921; Second Lieutenant Infantry, U. S. A., 1918; Acting Dean, 1920-1921; Professor of Mathematics, 1922.

WILFRED EDWARD DAVISON, A. M., KΔP ΦBK, TKA
*Professor of Public Speaking and American Literature*

A. B., Middlebury College, 1913; A. M., 1916; Principal High School, Cabot, Vt., 1908-09, 1911-12. Student in Berlin and Marburg, Germany, Summer, 1913; Department of German, Middlebury College, 1913-16; Student in Curry School of Expression, Summer, 1918; Assistant Professor of English, Middlebury College, 1918-21; Dean of the English School, Bread Loaf, 1920—; Professor of Public Speaking and American Literature, 1921—.

RUTH GRAHAM, M. S., ΔΔΔ
*Assistant Professor of Home Economics*

B. S., Cornell, '13; M. S., Columbia, '20; Teacher of Home Economics, Stamford Seminary, Stamford, N. Y., 1913-1915; Assistant Professor of Home Economics, Middlebury College, 1915—.

ARTHUR RANDALL DAVIS, A. B., ΔY
*Assistant Professor of Chemistry*

A. B., Wesleyan, 1915; Instructor in Chemistry, Middlebury College, 1915-1918; Assistant Professor of Chemistry, Middlebury College, 1918; Assistant Professor of Chemistry, Summer Sessions, 1918-1919; Dean Summer School of Chemistry, 1920; Member of the American Chemical Society, The American Association for the Advancement of Science, The Society of Chemical Industry; Trustee Green Mountain Club, 1919—; Secretary-Treasurer Vermont Section American Chemical Society, 1918-1921; Vice-President, 1921—.

CARIDAD RODRIGUEZ, A. B., M. Ped.
*Instructor in Spanish*

A. B., Instituto del Cardenal Cisneros, Madrid; M. P., from the Teachers' Normal School, Oviedo; Graduate from the International Institute in Madrid; Teacher of History and Literature in American International College, Barcelona; Instructor in Spanish, Middlebury College Summer School, 1919, and in Middlebury College, 1919—. Instructor in Spanish, Western Reserve University, Cleveland, Summer, 1920.

HOLLIS RAYMOND COOLEY, A. B., ΦBK
*Instructor in Mathematics*

A. B., Middlebury College, 1920; Instructor in Mathematics, Middlebury College, 1920—.

WALTER GEHRET KLEINSPEHN, M. S., AXP, ΦBK
*Instructor in Chemistry*

Lafayette, '18, B. S.; Holder of Edward Hart Fellowship, Lafayette, '19, M. S.; Instructor in Chemistry, Lafayette College, S. A. T. C., '18; University Scholar at Harvard University, 1919-1920; Assistant in Chemistry, Radcliffe College, 1919-1920; Member of the American Chemical Society; Green Mountain Club; Instructor in Chemistry, Middlebury, 1920—.

ALFRED F. O. LARSEN
*Teaching of Violin and Violincello*

Educated Copenhagen, Denmark. Studied Violin under Heriques. Voice under Christiansen, and Theory under Hoeffner at Royal Conservatory of Music. Taught violin in Copenhagen 1897-1898, in Montreal 1899-1909. Head of Violin Dept., Westmount Conservatory 1904. Conductor Montreal Amateur Symphony Orchestra 1902-1903. University of Vermont, teacher of violin, public school music, and sight singing 1909-1910. Director of Music Dept. 1910-1913. Teacher of violin and violincello, director of Orchestra and Glee Club, Middlebury College, 1920—.

MARIA DIEZ DE ONATE, M. M., B. Ped.
*Instructor in Spanish*

Master of Music, and First Prize, Conservatory of Music, Madrid, 1907; Master of Pedagogy, Madrid, 1912; Teacher of Piano, Madrid, 1907-1915; Secretary, Residence of Students, Madrid; Ministry of Public Instruction, 1915-1920; Instructor in Spanish Literature, Summer Session of the Board of Extension Studies, Madrid, 1920; Instruction in Spanish, Middlebury College, 1920—.

MME. WILLIAMSON DE VISME
*Instructor in French*

JULIUS STANTON KINGSLEY, A.B., M.S., M.A., Pd.M.
*Professor of Secondary Education*

Graduate of New York University; University of Chicago; Columbia University; Principal High School, Newark Valley, New York; Principal High School, Covington, Ky.; Superintendent of School, Northport, Long Island; Educational Director Y. M. C. A. at Camp Wadsworth; Army Lecturer, South Eastern Dept.; Superintendent of Instruction of Paris area; Army Educational Corps of A. E. F.; Editor of Gas Attack; Principal of Bellows Free Academy; Educational Expert under Dr. Hillegas, Commissioner of Education, State of Vermont; Professor in Dept. of Pedagogy, Middlebury College.

JOHN GAYLORD HOWES, A. M.
*Instructor in History*

A. B., Stanford University, 1914; A. M., 1915; University of California, Summer Session, 1915; Teacher, Lakeport, California, H. S., 1915-17; Oakland, California, Technical High School, 1917-18; Military Service, U. S. Army, 1918-19; Head of History Department, Santa Rosa, California, Junior College and High Schools, 1919-20; Assistant in History, Stanford University Summer School, 1920; University Fellow in History, Stanford University, 1920-21; Instructor in History, Middlebury College, 1921—.

GUY JOHNSON FORBUSH, A. B., ΦBK
*Instructor in French*

A. B., Clark College, 1915; Instructor in French, Culver Military Academy, 1915-1916; Head of Department of History, Leominster (Mass.) H. S., 1915-1917; Instructor in French, Phillips Academy, Andover, 1917-1920; Professeur d'Anglais, École du Chateau, Soisy-sous-Étiolles, France, and Student at the Sorbonne and École Normale de Paris, 1920-1921; Instructor in French, Middlebury College, 1921—.

GERMAINE LE COSSEC
*Instructor in French*

Liverpool College, 1914-1916; Professorat à l'enseignement de l'anglais et lettres dans les écoles normales de France; Université de Paris (Sorbonne-Faculté des Lettres), 1916; Certificat d'aptitude à l'enseignement de l'anglais dans les lycées et collèges de France, 1917; Professor d'anglais et littératures étrangères, Collège de Jeunes Filles, Louent, France, 1917-1919; Professeur d'anglais et littératures étrangères au lycée de Brest, 1919-1920; Instructor in French, Frank Vanderlip's School, Scarborough-on-the-Hudson, New York, 1920-1921; Instructor in French, French School, Middlebury College, 1921—.

EDWIN LAWRENCE BIGELOW, A. B.
*Instructor in Political Science*

A. B., Middlebury, '13; Instructor in History, High School, Bellows Falls, 1914; Berkeley School, New London, Ct., 1915-1917; High School, Stowe, Vt., 1918-1920; Instructor in Political Science, Middlebury College. 1921—.

VERA CHARLOTTE SCHULLER, A. M.
*Instructor in German*

A. B., Oberlin College, 1919; A. M., University of Wisconsin, 1921. Studied in Germany, 1905, and Assistant to Professor G. Schuller, 1904-1906; Teacher of German, Helsingfors, Finland, 1907-1911; Student of Swedish language and literature, Helsingfors, 1908-1910; Teacher of German, Packer Collegiate Institute, Brooklyn, N. Y., 1913-1915; Assistant and Student, German Summer School, Middlebury College, 1915; Head of German Department, Edinboro State Normal School, Penn., 1915-1917; Senior and Fellow, University of Wisconsin, 1920-1921; Instructor in German, Middlebury College, 1921—.

MINNIE HAYDEN
*Instructor of Voice and Director of the Women's Glee Club*

Pupil of Mme. Edna Hall and Charles R. Adams, Boston; Signor Panzani, Florence, Italy, and Franklin Clives, London, England; Teacher of the Art of Singing, Steinert Hall, Boston; Head of Department of Music, Middlebury College, Summer Sessions, 1913-1921; Instructor of Voice and Director of the Women's Glee Club, Middlebury College, 1921—.

MARIAN SNOWDON ROY, B. S., ΔΔΔ
*Instructor in Home Economics*

B. S., Barnard and Teachers' College, Columbia Univ., 1913. Summer School, Columbia Univ., 1913-'15-'17; Extension Course, Columbia Univ., 1919; Instructor in Irvington High School, Irvington-on-the-Hudson, N. Y., 1913-20; Summer Session, Oswego Normal School, Oswego, N. Y., 1920; Assistant in Yonkers Continuation School, Yonkers, N. Y., 1920-21; Instructor in Home Economics, Middlebury College, 1921—.

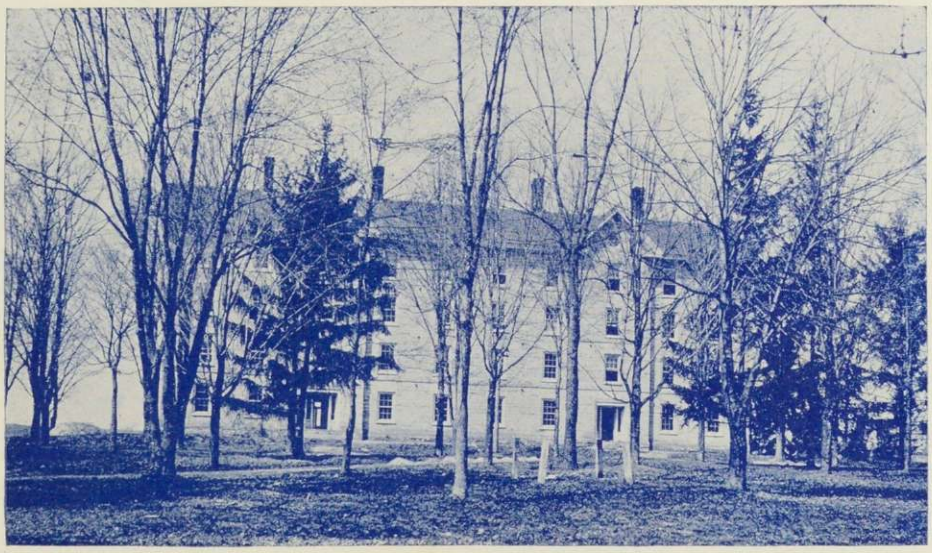

"DAVIE"

"HERR SKI"

"C.E."

"FRANK"

"C.B.W."

"DOC"

# ye FACULTY.

"KLEPPIE"

"GRAMP"

# SENIORS

# 1922

# Senior Class History

## Class Officers

| | |
|---|---|
| PAUL ROSS .. .. .. .. | *President* |
| JULIA SULLIVAN .. .. | *Vice-President* |
| LOUISE JENNINGS .. .. .. | *Secretary* |
| CHARLES HOWARD .. .. .. | *Treasurer* |

The Class of 1922 entered Middlebury in the fall of an eventful year, for it was then that we won our coveted victory over U. V. M. in football with the result that Gamaliel Painter's Cane was seen on Campus. That was a good start and after taking our part of the Sophomore activities with good grace we retaliated by carrying away the athletic honors in football and the basketball championship of the College. With the exception of the ill-fated Rope-Pull we succeeded in winning our several class events, at the same time keeping up our academic rank.

It was our privilege Sophomore year to initiate the Freshmen to the customs and standards of Middlebury. This we did with the true and persistent spirit, yet emphasizing the very necessity of living up to these standards. During this epoch year we lost the Hat Scrap to the Freshmen but successfully held our own in football. Many members of our class, both men and women, have gained recognition in various college activities and we sincerely hope to keep up our good record and to leave Middlebury our Senior year in the same spirit with which we entered—"To Win."

# Senior Men

MILTON LOYAL BARNES *"Milt"* Pittsford Mills, Vt.
Lothrope High School; Alchemists (2); Merrill Prize Speaking (2).

WILBUR LOCKE BARROWS, AΔY *"Tige"* Johnson, Vt.
Johnson High School.

CHARLES CURTIS BALDWIN, XΨ *"Chick"* Rutland, Vt.
Rutland High School; Manager Class Track (1); Varsity Track M. (1); Varsity Track Squad (2); Chairman Sophomore Hop Committee (2); Class President (3); Athletic Council (4); Campus Committee (4); Delta Tau.

JULIAN MACLAURIE BISHOP, ΔKE *"Bish" "Parson"* Poughkeepsie, N. Y.
Poughkeepsie High School; Troy Conference Academy; Campus (2, 3); Press Club (3); President Apollo Club (3); Glee Club Accompanist (3, 4).

KARL AUGUST BRAUTIGAM, ΔKE *"Brauty"* South Orange, N. J.
Columbia High School; Campus Staff (1, 2, 3, 4); Associate Editor (2, 3); Editor-in-Chief (4); Kaleidoscope Board (3); Charter Member Press Club (2, 3); Junior Prom Committee; Tennis (2, 3); Outing Club (1, 2, 3, 4); Publicity Committee (3).

ROBERT HARWOOD BROKENSHIRE, ΔY *"Bob" "Brokie"* Lincoln, Mass.
Pawtucket High School, Pawtucket, R. I.; Transfer from South Caroline Military College, 1919; Outing Club (2, 3, 4); College Choir (3, 4); Glee Club (2, 3, 4); Class Football (2); Junior Week Program Committee (3); Rally Banquet Committee (4).

HARRY EARLE BROWNE, ΔKE *"Brownie" "Bus"* Rutland, Vt.
West Rutland High School; Class President (1); Chairman Sophomore Rules Committee; Varsity Football (1, 2, 3, 4); Baseball Squad (1, 2, 3, 4); Junior Play Cast; Junior Marshal; Interfraternity Council (4); Delta Tau, Sages, Star and Crescent.

GERALD HEMENWAY CABOT, AΣΦ *"Bunny"* Windsor, Vt.
Windsor High School; Varsity Football Squad (1, 2, 3, 4); Sophomore Rules Committee; Outing Club, Chairman Hike Committee (2); Treasurer (4); Chairman Junior Week Program Committee (3); Social Committee (3); Campus Committee (4); Sages; Star and Crescent.

JEREMIAH CURTAIN CARDELL, KΔP *"Jerry"* Bristol, Vt.
Bristol High School; Class Football (1); Alchemists (2, 3); Member American Chemical Society; Occidental College, 1920-21.

FRANCIS CARLISLE COATES, KΔP *"Coatsie"* Montpelier, Vt.
Montpelier High School; Class Football (1, 2); Delta Tau.

WILLIAM RAYMOND COLE, AΣΦ *"Bill"* Beverly, Mass.
Orleans High School, Orleans, Vt.; Parker Prize Speaker (1); Varsity Track (2, 3, 4); Captain Cross Country Team (4); Class Track (1, 2); Outing Club Team (2, 3); Treasurer (3); Manager Basketball (4); College Choir (1, 2, 3, 4); Mandolin Club (2, 3, 4); Band (2, 3, 4); Manager (3); Kaleidoscope Board (3); Treasurer Eastern Intercollegiate Ski Association (3, 4); Alchemists; Waubanakees; Student Council (4).

GEORGE ARTHUR COWLES Derby Line, Vt.
Derby Academy; Campus Board (2, 3, 4); Mikado Chorus (1); Men's Chorus (2); Glee Club (3,4); Junior Week Committee (3); College Choir (4); Business Manager, Campus (4);

CHARLES WINTHROP CREW, KΔP *"Charlie"* Dalton, Mass.
Dalton High School; Varsity Baseball (1); Class Football (2); Class Basketball (2, 3, 4); Sophomore Hop Committee; Junior Prom Committee; Sages.

WILLIAM HENRY FITZPATRICK, ΔKE *"Fitz" "Canuck"* Ottawa, Canada
Ottawa Collegiate Institute; Glee Club (1, 2, 3); Mandolin Club (2, 3); Orchestra (1, 2, 3, 4); Secretary Outing Club (2); Vice-President (2); Assistant Manager Football (3); Manager (4); Junior Play Committee; Kaleidoscope Board (3); Chairman Trophy Committee (4); Sages; Waubanakees.

ALBERT FRANCIS GOLLNICK, AΣΦ *"Al"* Milwaukee, Wis.
South Division High School; Varsity Football (1, 2, 3, 4); Captain (4); Varsity Track (1, 2, 3); Class Track (1, 2); Glee Club (1, 2, 3, 4); Banjo and Mandolin Club (1, 2, 3, 4); Double Quartet (2); College Choir (1, 2, 3); Varsity Tennis Team (1, 2, 3); Manager (3); College Tennis Champion (1); Student Council (3); Class Treasurer (3); College Orchestra (3); President Undergraduate Association (4); Sages; Waubanakees.

ROGER TRUMAN HALL, ΔY *"Rog"* Mount Vernon, Me.
Hallowell Academy, Hallowell, Me.; Parker Prize Speaker (1); Class Football (1, 2); Outing Club (1, 2, 3, 4); Art Editor Kaleidoscope (3); Green Mountain Club (2); Treasurer Undergraduate Association (3); Chairman Junior Play Committee (3); Student Council (4); Finance Committee (4); President Outing Club (4); Sages; Waubanakees.

JOHN BOYER HARVEY, XΨ Willimantic, Conn.
Windham High School; Transfer Connecticut Agricultural College, 1919; Fourth Merrill Prize (2); Varsity Track Squad (2); Vice-President Outing Club (4); Glee Club (2, 3, 4).

EARLE EUDELL HASKINS, XΨ *"Hask"* Bradford, Vt.
Bradford Academy; Varsity Baseball Squad (1, 2); Junior Play Committee (3).

JOHN BRENNAN HORNER, KΔP *"Jack"* West Pawlet, Vt.
Granville High School; Troy Conference Academy; Class Treasurer (2); Sophomore Rules Committee (2); Class Football (2); Assistant Advertising Manager Kaleidoscope (3); Chairman Social Committee (4); Sages.

CHARLES EDWIN HOWARD Middlebury, Vt.
Poughkeepsie High School; Sophomore Rules Committee; Merrill Prize Speaker (2); Auditing Committee (3); Class Treasurer (4); Sages.

HARRY JOSEPH HULIHAN, ΔKE *"Ike"* Center Rutland, Vt.
Rutland High School; Class President (2); Varsity Baseball (1, 2, 3, 4); Varsity Basketball (1, 2); Class Football (2).

GEORGE RAYMOND JENKINS, AΣΦ *"Jenk"* Morrisville, Vt.
North Troy High School; Class Football (1, 2); Football Squad (2, 3, 4).

BYRON FRANCIS KELLY, XΨ *"Kell"* Woodstock, Vt.
Woodstock High School; Class Football (2); Varsity Football Squad (2); Varsity Baseball Squad (1,2); Sophomore Rules Committee; Class Basketball (3); Student Council (3); Chairman Junior Week (3); Vice-President Undergraduate Association (4); Sages; Waubanakees.

MERTON DONALD LAFOUNTAIN, KΔP *"Mert"* Newport, Vt.
Newport High School; College Band (1, 2); College Orchestra (2, 3, 4); Junior Play Committee (3).

HENRY ELLIOTT LANE, ΔKE *"Lannie"* Ottawa, Ont.
Ottawa Collegiate Institute; Class Basketball (1, 2, 3, 4); Captain (3); Manager (3); Varsity Squad (3); Class Football (2); Tennis Team; Chairman Junior Prom (3); Athletic Council (4); Social Committee (4).

HERBERT CARL LEACH, ΔY *"Mike"* Pawlet, Vt.
Mount Hermon School, Mount Hermon, Mass.; Class Football (2); Varsity Baseball Squad (1, 2); Class Basketball (2, 3); Junior Prom Committee (3); Glee and Mandolin Clubs (3, 4); Sages.

GEORGE TRUMAN LEWIS, KΔP *"George"* Crown Point, N. Y.
Crown Point High School; College Band (1, 2, 3); Orchestra (3); Treasurer S. N. C. (3); Class Track (2); Varsity Track Squad (2); Student Volunteer (2, 3); Campus Board (3); Junior Week Invitation Committee (3); Class Track (2); Varsity Track Squad (2, 3); President Y. M. C. A. (4); President College Orchestra (4).

JAMES ALBERT MOONEY *"Al"* Wallingford, Vt.
Wallingford High School.

HOWARD PIERCE NELSON, ΔKE *"Howdy," "Nellie"* Salisbury, Vt.
Middlebury High School

RIDLEY JESSE NORTON, ΔY *"Rid"* Bristol, Vt.
Bristol High School; Class Basketball (2, 3); Class Football (2); Class Track (2); Varsity Football (2,3,4); Sophomore Rules Committee; Interfraternity Council (3,4); Delta Tau.

BARNEY F. POTRATZ, AΣΦ *"Barney"* Milwaukee, Wis.
South Division High School; Varsity Football (1, 2, 3, 4); Varsity Track (1, 2, 3, 4); Captain (4); College Choir (1, 2, 3); Glee Club (1, 2); Class Cheer Leader (1, 2); Athletic Council (4); Delta Tau.

JOHN HERMON PRESCOTT, AΣΦ *"Jack" "Pres"* Glenbrook, Conn.
Cheshire Academy; Cheltenham High School, Elkin Park, Penn.; Glee Club (2, 3, 4); Mandolin Club (3, 4); Orchestra (3, 4); Choir (3, 4).

HUGO JOHN RATTI, KΔP Proctor, Vt.
Proctor High School; Class Football (2); Football Squad (3, 4); Business Manager Campus (3); Advertising Manager Kaleidoscope (3); Chairman Junior Week Invitation Committee (3); Interfraternity Council (3, 4).

CHARLES HENRY REINBRECHT, AΣΦ *"Reiny," "Charlie"* Ridgewood, N. J.
Ridgewood High School; Sunday Noon Club (1,2,3,4), Secretary and Treasurer (2), President (3); Student Council (2); Student Volunteer (2, 3, 4); Varsity Football (2, 3, 4); Varsity Basketball (2); Class Basketball (1, 2, 3, 4); Varsity Baseball Squad (2); Apollo Club (3); Third Merrill Prize (2); Delegate to Student Volunteer Convention at Des Moines (2); Delta Tau.

EUGENE LOCKE ROBINSON, XΨ *"Robbie"* Windsor, Vt.
Windsor High School; Varsity Football (1); Varsity Track (1, 2); Captain (3); Class Basketball (1, 2, 3); College Record Low Hurdles: 26.3; Cheer Leader (4); Outing Club; Junior Play Cast (3); Athletic Council (4); Waubanakee.

PAUL MYLREA ROSS, XΨ *"Dad"* Poultney, Vt.
Troy Conference Academy; Class Football (1, 2); Class Basketball (1, 2, 3, 4); Captain-Manager (2); Apollo Club; Business Manager Kaleidoscope (3); Class President (4); Sages.

JOHN CHARLES SAUR, XΨ *"Jack"* Bridgeport, Conn.
Bridgeport High School; Class Treasurer (1); Assistant Manager Baseball (3), Manager (4); Delta Tau.

HADLEY GEORGE SPEAR, AΣΦ *"Had"* Woodstock, Vt.
Woodstock High School; Rally Banquet Committee (4).

EDMUND FARRINGTON STOCKWELL, XΨ *"Ed"* Montpelier, Vt.
Bellows Falls High School, Bellows Falls, Vt.; Varsity Football Squad (1, 2, 3); Varsity Baseball (1, 2, 3); Glee Club (1, 2, 3, 4); College Choir (1, 3, 4); Apollo Club (3).

ARNOLD BOWERMAN SWIFT, ΔY *"Speed"* West Falmouth, Mass.
Falmouth High School; Campus Board (1, 2); Business Manager Campus (2); War Service Committee (1, 2); Auditing Committee; Sage.

JOSEPH WETZEL TIMBERMAN, ΔY *"Tim"* Jamesburg, N. J.
Jamesburg High School; Rider Business College, Trenton, N. J.; Varsity Baseball (1, 2, 3, 4); Captain (3, 4); Varsity Basketball (1, 3); Class Athletics (1, 2, 3); Football Squad (1); Wetherell Debating Club (3, 4); Vice-President (3); Delta Tau, Waubanakee.

LEIGHTON TILTON WADE, XΨ *"Babe"* Rutland, Vt.
Rutland High School; Associate Editor Campus (1, 2); Editor (3); Charter Member Press Club (2); Glee Club (2, 3, 4); Chairman Rally Banquet Committee (4); Waubanakee.

ROBERT WHITNEY, AΣΦ *"Bob," "Whit"* Bridgeport, Conn.
Bridgeport High School; Secretary Undergraduate Association (2); Press Club (2); Sophomore Hop Committee (2); Assistant Manager Track (3); Manager (4); College Band (3,4); Editor-in-Chief, 1922 Kaleidoscope (3); Waubanakee.

JOHN HAROLD WRIGHT, ΔKE *"Runt"* Middlebury, Vt.
Middlebury High School; Assistant Cheerleader (1, 2, 3, 4).

DURWARD YATES, ΔKE *"Diz"* Glen Ridge, N. J.
Montclair Academy, Montclair, N. J.; Glee Club (1, 3).

## Senior Women

DORIS ASHWORTH, ΠBΦ *"Dot"* Leicester, Mass.
Leicester Academy; Class Secretary (1); Sophomore Hop Committee (2); Pan-Hellenic Council (3); A. W. W. Club; Home Economics Club (3); Junior Play Committee (3); Sophomore Rules Committee (2).

MATILDA FANNIE AXTON, ΠBΦ *"Til"* Washington, D. C.
Sheridan High School, Sheridan, Wyoming; Transferred from University of Utah; Home Economics Club (3); Old Maids' Club.

ANNIE LUCILE BALDWIN *"The Board"* North Stratford, N. H.
Stratford High School; Transferred from Mt. Holyoke.

FANNY BARNES, AX Plattsburg, N. Y.
Middlebury High School; Plattsburgh High School.

MARGARET IRENE BILLINGS, ΔΔΔ *"Pete," "Peg"* Walpole, Mass.
Walpole High School; College Choir (1,2,3); Cast of the "Mikado" (1); Executive Committee of Musical Association (2); Sophomore Rules Committee (2); Home Economics Club (1, 2, 3); Women's Chorus (1, 2); A. W. W. Club (3); Student Government President (4); Junior Play Cast (3); Student Government delegate to Maqua Conference (3); Ex-officio Member of Y. W. C. A. Cabinet, Corporation (3, 4).

KAREN ELIZABETH CARLSON, ΣK *"Sunny"* West Rutland, Vt.
Peacham Academy; College Choir (1, 2, 3, 4); Glee Club (4).

HAZEL GENEVIEVE CHASE *"Ma'amselle," "Hazel Genevieve"* Brattleboro, Vt.

BERNICE KATHERINE CLAPP *"Clink"* Richford, Vt.
Richford High School; Musical Association (1); Home Economics Club (2); Press Club (3); Assistant Associate Business Manager Campus (1); Apollo Club (3); Basketball (3).

RUTH ELIZA COOLIDGE, AX *"Rags"* Bellows Falls, Vt.
Bellows Falls High School; Delegate to Maqua (2, 3); Y. W. C. A. Cabinet (3); Student Government Council (3); Delegate to Elmira (3); Press Club (3); Apollo Club (3); G. M. C. (2, 3); Vice-President Y. W. (4); House Chairman of Pearsons (4), Corporation (3, 4).

MARION HILL CRATHERN, AX *"Carlo"* Old Bennington, Vt.
North High School, Worcester, Mass; Bennington High School; Athletic Council (1, 2, 3); Manager Volley Ball (1); Hiking (2); Vice-President (3); Silver Bay Club (1, 2, 3); Secretary and Treasurer (1); Delegate to Silver Bay (1); Volley Ball Team (Varsity) (1, 2, 3); Class Basketball Team (1, 2, 3); Varsity (1, 2, 3); D. O. E.; Sophomore Rules Committee (2); Class Baseball Team (2, 3); Varsity (2); Class Tennis Team (2); Green Mountain Club; Associate Business Manager Campus (2, 3); S. N. C. (1,2,3,4); Student Volunteer (1, 2, 3, 4); Delegate to Camp Maqua (2, 3); Press Club (3, 4); Campus Board (4); Social Director of S. N. C. (4); Banshee (4); Cercle Francais (4); Membership Committee of Y. W. C. A. (4); Corporation (3,4); Anzive (5).

MARGARET CAROLINE DICKINSON *"Dicky," "Dick"* Amherst, Mass.
Amherst High School; Y. W. C. A. Cabinet (1,2,3,4); Freshman Representative (1); Secretary (2); Treasurer (3); Campus Board (2, 3); Assistant Editor-in-Chief, Kaleidoscope (3); W. A. A. Council, Baseball Manager (2, 3); Class Basketball (2); Baseball (2); All-Midd Baseball (2); Head Waitress (3); S. N. C.; Green Mountain Club; Banshee (4); Corporation (3, 4); Chairman Red Cross Drive (4)

DOROTHY DOUGLAS, AX *"Dordy"* Philadelphia, Pa
Central High School, Scranton, Pa. Student Government Council (1, 4); Sophomore Rules Committee (2); Kaleidoscope Board (3); Junior Play Cast (3); Banshee (4).

BEATRICE FLORENCE DUMAS *"Bee," "Beum"* Middlebury, Vt.
Middlebury High School; Horace—Third Prize; Apollo Club.

RENA CLAIRE DUMAS Middlebury, Vt.
Middlebury High School, College Choir (1, 2, 3); Women's Musical Association (2, 3); Home Economics Club (3).

KATHRYN HELEN FINNEGAN *"Kate"* Worcester, Mass
Worcester Classical High School; Class Volley Ball (2); Class Baseball (2); All-Midd Baseball (2); Home Economics Club (2, 3); House Chairman of Maison Francaise (4); Cercle Francais (4); Anzive (4); Secretary (4).

MADELINE IRENE GAYLOR, ΣK *"Mandy"* Cliftondale, Mass.
Sargus High School, Mass.; College Choir (1, 2, 3, 4); College Orchestra (1, 2, 3, 4); Musegahe Club (1); Apollo Club (3); Home Economics Club (2,3); Class Volley Ball (1, 3), Captain (3); Class Basketball (1, 3); Class Baseball (3); Junior Week, Committee (3); Junior Play Cast (3); Athletic Council (4); W. A. A. Delegate to Camp Maqua (3); Banshee (4).

AMY ELLA GOODELL *"Amy Ella"* West Dummerston, Vt.
Brattleboro High School; Women's Chorus (2); Home Economics Club (3); Class Baseball (2).

MARGARET BELL JENKINS *"Peg," "Jingle"* Waterbury, Conn.
Crosby High School, Waterbury, Conn., Women's Chorus (1); Home Economics Club, Treasurer and Secretary (3); A. W. W. Club (3); Treasurer Student Government (4); Student Government Council (4); President Maqua Club (4); Delegate to Maqua (3); Y. W. C. A. Cabinet (4); Glee Club (4); Corporation (3, 4).

MILDRED EVELYN JENKINS, ΣK Fair Haven, Vt.
Fair Haven High School; Second Pedagogy Prize (1); Treasurer Y. W. C. A. (2); Student Government Council (2, 3); House Chairman Homestead (3); Vice-President Student Government (4); World Fellowship Committee (4); Deutscher Verein.

IDA LOUISE JENNINGS *"Squeeze"* Green Farms, Conn.
Staples High School, Westport, Conn.; Home Economics Club (2,3); Executive Committee (2); Press Club (3); Women's Republican Club (3); Women's Athletic Association Treasurer (2); Class Volley Ball (2, 3); Class Basketball (2, 3); Class Baseball (2, 3); Captain Class Baseball (3); Delegate to Camp Maqua (3); Maqua Club (4); Class Secretary (4).

JANET KEACH *"Johnnie"* Salisbury, Vt.
Middlebury High School.

HELEN MARGUERITE KILBRIDE Waterbury, Conn.
Crosby High School; Apollo Club (3); Home Economics Club (2, 3).

ALICE MAY KIRKPATRICK *"Kirky"* North Leominster, Mass.
Leominster High School; Silver Bay 1919 (Silver Bay Club); Student Volunteer; Sunday Noon Club Council; Y. W. C. A. Cabinet (4); Student Volunteer Leader (4).

ALICE EVELYN LADD, ΣK *"Laddie"* East Andover, N. H.
Woodstock High School; Volley Ball (3); Captain (1), Varsity (1, 3); Basketball (1); Custodian Athletic Association (3); Kaleidoscope Board (3); Women's Athletic Council (3); First Kellogg Latin Prize (3); Cercle Francais (3, 4); First Scholarship Prize (4); Apollo Club.

ANNE AUGUSTA LITTLEFIELD *"Anny-Gusty"* Newburyport, Mass.
Newburyport High School; Silver Bay, 1919 (Silver Bay Club); Sophomore Rules Committee (2); Sunday Noon Club; Secretary (2); Vice-President (3); Y. W. Delegate to National Convention at Cleveland; Y. W. C. A. Cabinet (3); Horace Note Book Second Prize (2); Second Kellogg Prize (2); Student Volunteer (2); Secretary Student Government Council (3); Women's A. A. Council (3); Apollo Club; Y. W. C. A. President (4).

RUTH LILLIE MACARTHUR, ΔΔΔ *"Ruthie"* Glens Falls, N. Y.
Glens Falls High School; Class Volley Ball (1, 2); All-Midd Team (1); Pan-Hellenic Council (3, 4); Kaleidoscope Board (3); Secretary of Class (3); Vice-Chairman Social Service Band; Social Committee of Y. W. C. A. (2, 3); Dancing Committee (3, 4); Junior Week Program Committee (3); Delegate to Camp Maqua; Class Marshal (3); Y. W. C. A. Cabinet (4); Home Economics Club; A. W. W. Club; Banshee.

DOROTHY HELEN MACKAY, ΣK *"Dordy," "Dot"* South Peacham, Vt.
Peacham Academy; Basketball (1, 2, 3); Varsity (1, 2, 3); Captain (1); Varsity Volley Ball (1,2); Varsity Baseball (2); College Choir (1,2,3,4); Sophomore Rules Committee (2); Sophomore Hop Committee (2); Vice-President of Class (2); Athletic Council (2, 3); Senior Junior Council (3, 4); Apollo Club 3); Dance Committee (4); Music Committee of Y. W. C. A. (4); Glee Club (4); D. O. E.; Banshee; President of Women's Athletic Association (4).

MADELINE NICHOLSON MCDONALD, ΔΔΔ *"Mutt"* Barre, Vt.
Spaulding High School; Sophomore Hop Committee (2); D. O. E.; Home Economics Club (3, 4); Junior Prom Committee (3); Junior Play Cast (3); A. W. W. Club; Banshee.

DORIS MARGUERITE PINNEY, ΣK *"Dot," "Runt"* Dalton, Mass.
Dalton High School; Associate Business Manager of Campus (3); Assistant Business Manager (4); Membership Committee Y. W. C. A. (3); Cercle Francais (3, 4).

FLORINE BLANCHE PRATT, AX *"Florribel," "Peaches"* Diamond Point, N. Y.
Warrensburg High School; Home Economics Club (2, 3, 4); Press Club (3).

AIMEE ADORA PUTNAM *"Putty"* Greenfield, Mass.
Greenfield High School; Home Economics Club (2, 3, 4); Delegate Y. W. C. A. Conference, Mt. Holyoke (2); Basketball (1, 2); Captain (3); Varsity (1, 3); Volley Ball (1, 2); Varsity (2); Baseball (2); Varsity (2); Home Service Band (3); Delegate to Camp Maqua (3); Maqua Club (4); Glee Club (4).

MAYBELLE ELIZA NORMA RICE *"Fish"* Seward, Alaska
West Seattle High School, Washington; Home Economics Club.

KATHRYN JULIA ROGERS, ΔΔΔ *"Kat," "K"* Barre, Vt.
Spaulding High School; Basketball (1, 2, 3; Captain (2); Varsity (1); Baseball (3); Varsity (3); Volley Ball (3); Student Government Council (2); Silver Bay Club (2, 3); Secretary and Treasurer (3); Social Committee of Y. W. C. A. (2); Sophomore Rules Committee (2); Delegate to Camp Maqua (3); Home Economics Club; Apollo Club; Junior Senior Council (4); Corporation (3, 4).

MARY JANE SANDERSON *"Mary Jane"* Windsor, Vt.
Windsor High School.

AROLINE HATHAWAY SARGENT *"Arie"* Deerfield, Mass.
Lebanon High School, Lebanon, N. H.; House Chairman, Hillside (3); Student Government Council (3); Choir (2); Women's Chorus (2).

ELSIE SOPHIA SCOTT *"Scottie"* Greenfield, Mass.
Greenfield High School; Volley Ball (2, 3); Baseball (2, 3); Varsity (3); Treasurer Women's Athletic Association (4).

EDITH PUTNAM SIBLEY, AX *"Sib"* Bennington, Vt.
Bennington High School; Bradford Academy; D. O. E.; Volley Ball (1, 2); Captain (2); Varsity (2); Sophomore Hop Committee (2); Delegate to Y. W. C. A. Convention, Cleveland (2); Delegate to Camp Maqua (2, 3); Senior Junior Council (3, 4); Vice-President of Class (3); Y. W. C. A. Cabinet (3, 4); Pan-Hellenic Council (3, 4); Choir (3, 4); Hostess, District Conference of Vermont Girls (3); Glee Club (4); Corporation (3, 4).

ALICE GENEVIEVE ST. PIERRE Brandon, Vt.
Brandon High School; Apollo Club; First Horace Price (2).

JULIA BERNADINE SULLIVAN *"Sully"* Waterbury, Conn.
Crosby High School; Home Economics Club (2); Vice-President (3); Vice-President, Apollo Club (3); Student Government Council (3); Assistant Business Manager Kaleidoscope (3); House Chairman of Hillcrest (3); Glee Club (4); Class Vice-President (4); Banshee.

MARION ELIZABETH TILDEN, ΔΔΔ *"Benny"* Barre, Vt.
Spaulding High School; Class Secretary (2); Volley Ball (2); College Choir (3, 4); Junior Play Committee (3); Home Economics Club (3); A. W. W. Club; Home Service Band; Banshee.

EDITH ROSALIND WEBSTER *"Tubby"* Litchfield, Conn.
Litchfield High School; Home Economics Club; Apollo Club; Women's Chorus (3).

MARION ELLEN WILLEY, ΔΔΔ *"Bill"* Barre, Vt.
Spaulding High School; Baseball (2, 3); Executive Committee Home Economics Club (3); Apollo Club (3); A. W. W. Club; Cercle Francais (4); Anzive (4).

LILA EVETTA WINCHESTER, ΣK *"Winch," "Lela"* Pawlet, Vt.
Troy Conference Academy, Poultney; Baseball (2); Captain (2); Pan-Hellenic Council (3,4); Junior Play Committee (3); Apollo Club (3,4); Press Club (3); Student Government Council (4); House Chairman of Pearsons.

HILDA ELIZABETH WOODRUFF *"Woody," "Suky"* Middlebury, Vt.
Essex Junction High School; College Choir (2, 3, 4); Home Economics Club (2, 4); Women's Chorus (2); Assistant Class Treasurer (3); Kaleidoscope Board (3); Press Club (4); Musical Committee Y. W. C. A. (4).

ELLA BASCOM WRIGHT *"Buggins"* Deerfield, Mass.
Deerfield Academy; Sophomore Hop Committee (2); Junior Prom Committee (3); A. W. W. Club; Apollo Club; Third Horace Price (2).

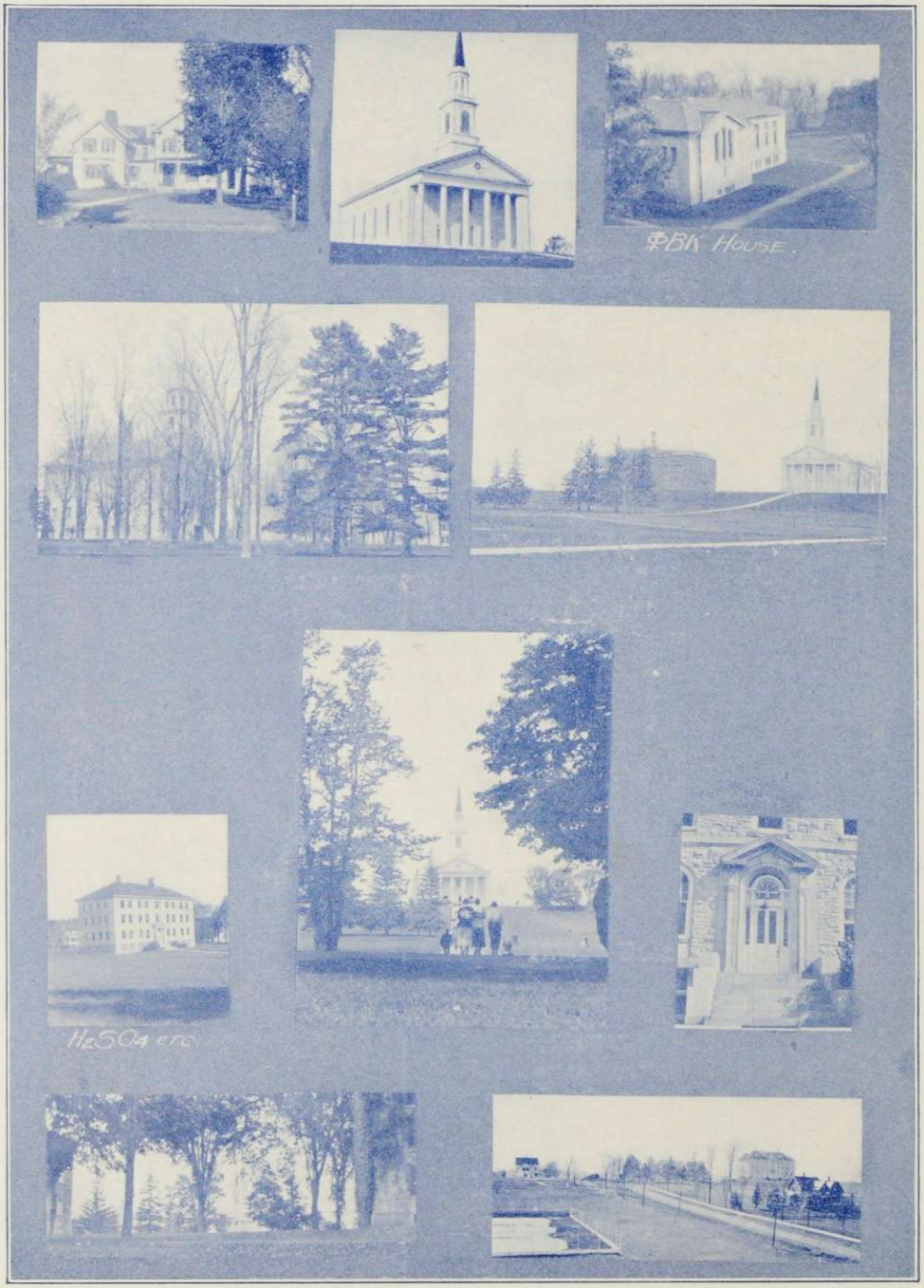
ΦBK HOUSE.
H2SO4 ETC.

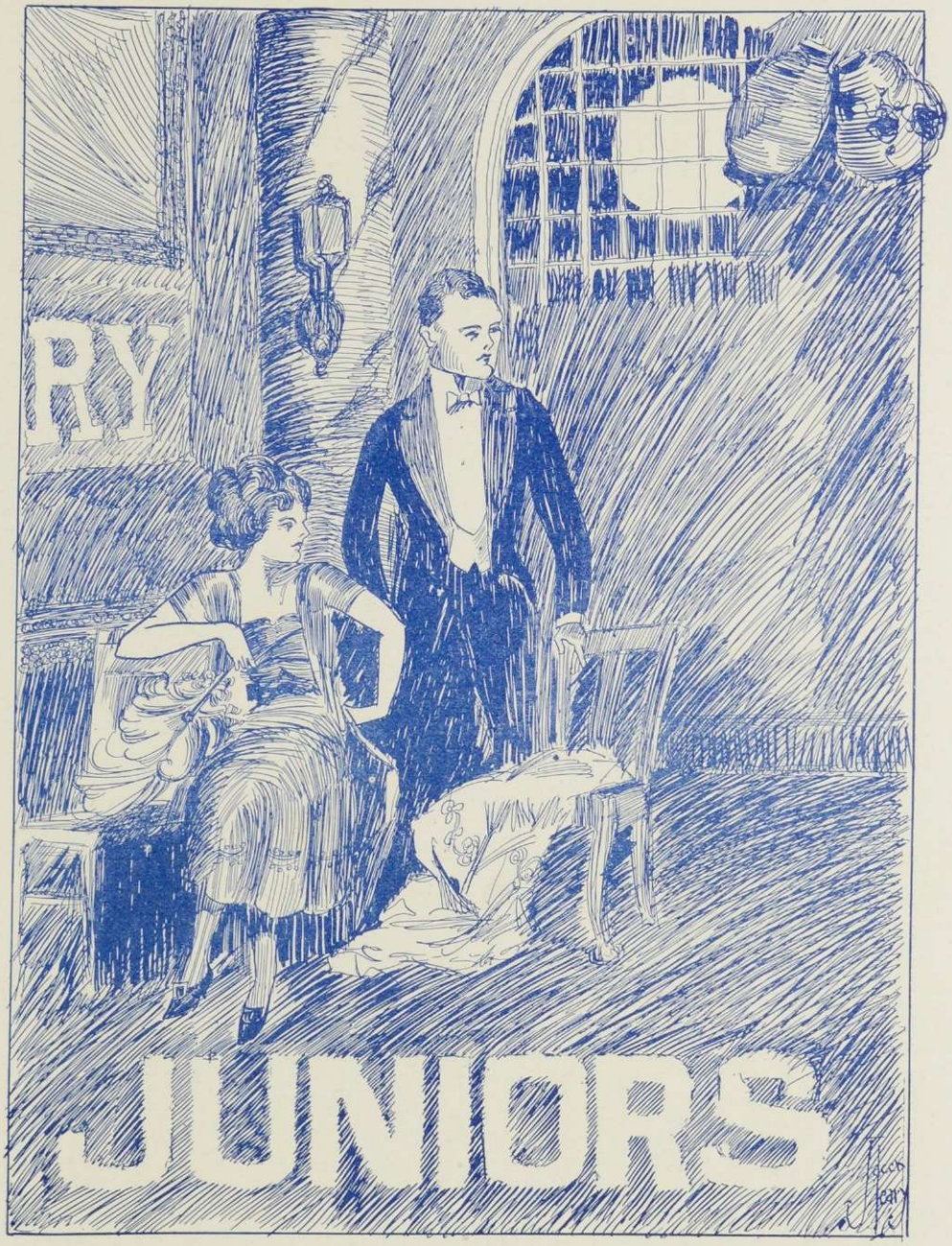
RY
JUNIORS

# Junior Class History

## Class Officers

| | |
|---|---|
| Cyril Shelney .. .. .. | *President* |
| Barbara Browning .. .. | *Vice-President* |
| Margaret Porter .. .. .. | *Secretary* |
| Samuel Thompson .. .. .. | *Treasurer* |

The Class of 1923 entered Middlebury in the fall of an eventful year, for it was then that we won our coveted victory over U. V. M. in football with the result that Gamaliel Painter's Cane was seen on Campus. That was a good start and after taking our part of the Sophomore activities with good grace we retaliated by carrying away the athletic honors in football and the basketball championship of the College. With the exception of the ill-fated Rope-Pull we succeeded in winning our several class events, at the same time keeping up our academic rank.

It was our privilege Sophomore year to initiate the Freshmen to the customs and standards of Middlebury. This we did with a true and persistent spirit, yet emphasizing the very necessity of living up to these standards. During this epoch year we lost the Hat Scrap to the Freshmen but successfully held our own in football. Many members of our class, both men and women, have gained recognition in various college activitieis and we sincerely hope to keep up our good record and to leave Middlebury our Senior year in the same spirit with which we entered—"To Win."

I. MURRAY ADAMS, AΣΦ

*"Ike"*

Swampscott, Mass.

Swampscott High School; Class Football (1, 2); Charter Member Press Club; Secretary-treasurer T..KA. (2), President (3); Secretary-treasure Debating Club (1, 2); President (3); Merrill Prize Speaker; Captain Debating Team (2); Student Council (3).

Hark! Yon crash of glass and brass? Say, 's 'twere but the mere precipitation of the chapel chandelier upon the floor? Ah! then it must needs be "Ike," haranguing the mob once more. An orator, brilliant but dissipated he, to whom the piquant taste of citronella is not unknown.

STANTON EDDY ASHLEY, ΔKE

*"Stan"*

New Britain, Conn.

New Britain High School; Phillips Exeter Academy; Football (1, 2, 3); Track Squad (1, 2); Tennis Team (1, 2, 3); Hockey (2); College Jazz Orchestra (1, 2, 3); Mandolin Club (1, 2); Sophomore Hop Committee (2); Delta Tau; Sages.

Haw! A Merry Nutmeg from the Nutmeg State! A "Pillar of Strength" on the gridiron, Stan has also manfully borne the burden of his social duties. The hill would no more come to Stan than to Mahomet, with the logical result.

GUILFORD MARKS AUSTIN, AΣΦ

*"Joe"*

Margaretville, N. Y.

Margaretville High School; Assistant Manager Football (3); Secretary Outing Club (3); Kaleido-'scope Board; Manager Football, Season 1922; Sages

Alone of his family his freshman year, Joe did 'his best to keep up a good reputation, but since his brother came he has left that anxious duty to him and has gone the way of the ungodly. But his virtues, though tarnished by time, are still there, and in plenty, if you only look for them. Joe is one of the busiest men on the campus, and we wonder when he ever sleeps.

ALLEN DOUGLAS BLISS

*"Bliss"*

Middlebury, Vt.

Middlebury High School

We used to wonder, those first days in college, whose kid brother it was that came to Chapel every day. But we soon found out our mistake, for Bliss proved to be far ahead of some of us in Chem, and now, after three years, he's even farther ahead. If he doesn't stop he'll mix up something which will blow the down of youth from his face and fix it on the bald pate of one of those Latin statues which he idolizes.

"Now, it might be translated this way—"

SANFORD A. CARROLL ΚΔΡ

*"Beef"*

Fiskdale, Mass.

Hitchcock Academy; Clark University, Ex '19; College Band (1, 2); Manager (3); Glee Club (3); College Orchestra (2, 3); Cross Country Squad (3); Class Football (1, 2); Sages.

No, we haven't got a thing against Carroll, except that he seems always to be ready to grab our money for his band, of which he is a vital part. Beef does send a wicked gust thru that horn of his. Before the year is out we'd like to see a muffler on it.

"His map is his fortune."

CHESTER RUSSELL CORSEN

*"Chess" "Chet"*

Worcester, Mass.

Worcester Classical High School. Executive Committee Men's Christian Organization (1); Executive Committee, Wetherell Debating Club (2); Press Club (2); President, English Club (3); German Club (3).

This sedate gentleman was known in his freshman year chiefly as the room-mate of "E. D." Drost and as one of the founders of the then popular but now extinct Fussers' Club. He got his start scouring kettles and breaking dishes in Mr. Hepburn's Cabaret; and since then has developed remarkably, except that he still holds aloof as tenaciously as ever from (1) athletics, and (2) women. But we are always a little bit suspicious of these "quiet" fellows!

ROBERT A. CLARK, KΔP
*"Bob"*
Readsboro, Vt.

Wilbraham Academy; Associate Business Manager of Campus.

Diminutive? Yes, but so was Napoleon. But we'll bet that this chap would make Nap gasp for air when it comes to the problems of a student. We'd like to see Bob emulate the example of his explorer ancestor and cut his way into the fastnesses of the other side of the hill.

DEVAUX DE LANCEY, ΔKE
*"Bob"*
Yonkers, N. Y.

Yonkers High School; Cornell Ex '23; Baseball Squad; President Anzive.

This lad is the head of the supply department on Geology field trips and we'll vouch for his carrying out his duties with credit to his office. He is gifted with a wonderful smile and a laugh which is a pure imitation of that of his pony Sinbad.

ERWIN EWALD DROST, AΣΦ
*"E. D."*
Milwaukee, Wis.

South Division High School; Football (1, 2, 3); Track (1, 2, 3); Baseball Squad (2, 3); Class Basketball (1, 2, 3); Captain-elect Football (3); Sophomore Rules Committee; Interfraternity Council (3); Delta Tau; Sage.

It's been sometime since we heard E. D.'s wild yodel shattering the silence at Hepburn. It makes us wonder if his troubles weigh heavily upon him. Still, his golden grin is with us yet, and we hate to think of its leaving us to go back and brighten up the darkness of Milwaukee.

ALFRED AVERY DRAPER
*"Al"*
Cleveland, O.

East Technical High School; College Band (2, 3); Glee Club (2, 3); Class Basketball (1); Assistant in Bacteriology.

If it weren't for Al, where would the band be? We sometimes feel that if he should take his huge horn home with him, there would be a decided change in the complexion of his letters thereafter. At least they would be less pink. How does he do it, anyway? It must be because he hails from Cleveland, for that will explain anything. Al says his future occupation is putting wrinkles in peanut-shells.

HENRY HOWARD EDDY
*"Eddy"*
North Clarendon, Vt.

Rutland High School, T. K. A.; Campus reporter (1) President Press Club (1, 3); Vice-President T. K. A. (3); Varsity Debate (1, 2); Captain Debating Team (2); Vice-President Whetherell Debating Club (3); Rally Banquet Committee; Editor Hand Book (2); Parker Prize Speaker.

In spite of his experience at Silver Bay, Eddy, the fire-brand orator, has managed to keep to the narrow path ever since. His Campus record is an enviable one and we look to see him in the President's chair ere long.

ELBERT T. GALLAGHER, ΔKE
*"Rip"*
St. Johnsbury Center, Vt.

St. Johnsbury High School; Ensign, U.S.N.R.F.; Varsity Baseball (1, 2); Varsity Football (3);

Behold the Herbert Hoover of Hepburn Hall! Wilson and all his Cabinet never had a harder job in feeding a mob of hungry Belgians than does "Rip" in providing for the sustenance of his charges, and Rip copes with the problem almost as successfully as Herb.

CORNELL GRAY
*"Doc"*
Shushan, N. Y.

Washington Academy, Salem, N. Y.; Class Basketball (2, 3); Track Squad (1, 2, 3); Varsity Track (2); Cross Country Team (3).

They do say that Doctor Gray's boy is the pride of the town back in li'l old Shushan, and people who have observed him during Summer session testify that he shakes a right mean foot on occasion. It makes us wonder greatly where he gets that crust of quiet courtesy over such a passionate interior.

ALDEN K. HAY, KΔP
*"Kink"*
Derby, Vt.

Derby Academy, S. A. T. C., Football Squad (1); Class Football (2); Merrill Prize Contest (2).

Kink originally started with the Class of '22, but having spent a year in the wild and wooly he wished to become associated with real men and joined the Class of '23. After spending 23 hours a day getting ready to study his Greek, Kink finds that he doesn't know the assignment so he compromises by going to bed.

"Judas Priest."

LLOYD THOMPSON HAYWARD, ΔY
*"Lefty"*
Montpelier, Vt.

Montpelier High School; Campus Board (3); Art Editor, Kaleidoscope (3); Outing Club (3).

"Lefty" and his pencil have walked hand in hand through college. If it hadn't been for our Art Ed., where would Middlebury have been? or the "Kaleid"? We often wonder why he doesn't "step out" more. A girl would be tickled pink to have her dance order all decorated with little sketches. But as his is a retiring nature, there's no hope, at all.

REGINALD GRANT HODSON, XΨ
*"Doc"*
Rutland, Vt.

Rutland High School; Glee Club; Junior Brom. Committee.

Doc is specializing in C courses of course, for that is the usual procedure for a pre-medic. He has a reputation for being the sort of a fellow who will lend you his last shirt and then go purchase one for himself. He also has a reputation for being one of the social lights of Weybridge Street.

Doc seems to take after the fabled tortoise, for in spite of his death-defying speed, he gets there.

JAMES SULLIVAN HUNT XΨ
*"Jimmie"*
Rutland, Vt.

Rutland High School; Norwich University Ex '23; Advertising Manager Kaleidoscope, Track Squad (2).

Jimmie only stayed one year at Norwich and then decided to come to Middlebury and get educated. But he still clings to his military training, for he goes A. W. O. L. every once in a while to Rutland. Probably on "Kaleid" business!

Jimmie comes to us with the reputation of being a track man and we hope to see him through next year.

CLYDE CLINTON JAKWAY, ΔKE
*"Jack"*
Barre, Mass.

Barre High School; Football Squad (1, 2, 3); Class Football (1, 2); Class Basketball (1, 2, 3); Assistant Manager Baseball (3); Baseball Squad (1); Delta Tau; Sages.

Jake is surpassed in versatility only by Leonardo da Vinci himself, for not only has he proven his ability on the football field, but also on the basketball court and baseball diamond, not to mention the gentle art of socializing, which Clyde perhaps mastered in one of his many visits to Paris.

To wit: One onion.

EDDY STEPHEN KALIN, KΔP
*"Swede"*
New Britain, Conn.

New Britain High School; Varsity Football (1, 2, 3); S. A. T. C. (1); Class Basketball (1, 2); Varsity Basketball Squad (2); Class Football (2); Class President (2); Sophomore Rules Committee; First Merrill Prize Speaker; Glee Club (1, 2, 3); Interfraternity Council (3); Student Council (3); Athletic Council (3); English Club (3); Delta Tau.

If all the things his classmates say about Swede were printed here, this book would be worth while. Alas, it can't be done. Let Swede's work on campus and the gridiron speak for itself!

EDWIN JULIAN KLOCK, ΔY
*"Ticker"*
Wallingford, Vt.

Wallingford High School; Assistant Manager Track (3); Fourth Merrill Prize (2); Interfraternity Council (3).

"Ticker" has a brain that works like an Elgin: on the go for twenty-four hours a day. How he reels off math. formulas, and economics rules, and jigger definitions! Besides his scientific tendencies we see inherent in him those of Demosthenes and of William Jennings Bryan.

GILBERT OSMOND LACY, AΣΦ
*"Lace"*
Camden, N. J.

Camden Manual Training and Brown Preparatory High Schools; Varsity Basketball (1, 2, 3).

Absolutely and without doubt the best looking man in college. Please don't look at his picture but take our word for it. He made his reputation by gyping Willie Cohen on basketball trips. Anybody that can get two dinners out of Willie (the price we mean, of course) is right there with the goods. Lace's name will probably go down to posterity as the founder of new fraternal (fem.) organizations.

WILLIAM H. LAWTON
*"Harry"*
Trenton, N. J.

Trenton High School; Class Basketball (1, 2).

The kitchen knave, the man who helps the cook prepare the grub that feeds the men at Hepburn, to parody the old one about the cow with the crooked horn. However, there is nothing crooked about Lawton, neither does he blow his own horn. Here's to him, and may his 137.6 candle-power smile continue business as usual.

CHARLES LESLIE LEONARD, JR., XΨ
*"Chuck"*
Poultney, Vermont

Troy Conference Academy; Class President (1); Football Squad (1, 2, 3); Varsity Football (2); Varsity Basketball (1, 2, 3), Captain (3); Chairman Sophomore Rules Committee; Parker Prize Speaker (1); Merrill Prize Speaker (2); Athletic Council (3); Delta Tau; Sages.

Our Chuck is somewhat of an honor-grabber, and a speedy one, at that. The first few days of his college career he picked up a president's job, and then, being a high-class bounder, he drew a captaincy in basketball. Chuck has some faults, no doubt, like all the rest of us, but his good fellowship will not be forgotten by those who know him.

RADCLIFFE W. LYON, AΣΦ
*"Bunny"*
Stamford, N. Y.

Stamford Seminary; Press Club (1, 2); Secretary (2).

He hails from the wild and woolly Catskills but is gradually overcoming that handicap. Bunny used to be Davy's right-hand man, but Davy caught him smoking one of his two-bit cigars and his day's work was done.

ADOLF GEORGE MAY, ΑΣΦ
*"Duke"*
West Lynn, Massachusetts

Lynn English High School; Assistant Basket-ball Manager (3).

Duke's Mixture is a choice blend of terpsichore and sartorial perfection. On these he feeds and satisfies his hunger for college and its gay, gay life. "Who's your tailor?"

HARRY GODDARD OWEN, ΔΚΕ
*"Harry"*
Port Henry, N. Y.

Campus Reporter (1); Associate Editor (2, 3); Editor-in-Chief 1923 Kaleidoscope; Press Club (1, 2, 3); Interfraternity Council (3); Accompanist Glee Club (3); English Club (3); Track Squad (1).

His life at Midd is a symphonic poem. 'Tis rumored that, while symphonizing during one of his rare visits to Port Henry, Harry tried manfully to change the tempo di Ice-boat with disastrous results to himself. Nevertheless we can give him nothing but praise for his musical write-ups in our Campus which, tho we do not understand them, doubtless would be clear to a mind like Paderewski's, or Cousin Lewis'.

CLIFFORD ARTHUR OAKLEY, ΚΔΡ
*"Tap"*
Newport, Vermont

Newport High School; Class Treasurer (1); Delta Tau.

Tap's rotund obesity must be caused by his sedentary habits of studying oft and late. Either that, some say, or his zealous abstinence from the use of tobacco, has accounted for his corpulence. Our guess is both.

MELVIN A. PERKINS
*"Perk"*
Rutland, Vt.

Rutland High School; Glee Club (2, 3).

Perk roomed with Bigelow his first year and became infected with the Phi Bet germ. His has been a violent case. Tearing thru all the hard courses in the curriculum at seven courses per semester, he is well on his way to graduate with '22. We shall then feel more comfortable with our humble grades.

ALFRED W. QUACKENBUSH, ΔKE
*"Quack"*
Cornwall-on-Hudson, N. Y.

Cornwall-on-Hudson High School; Class Football (1, 2); Captain (1, 2); Varsity Football (2, 3); All-State Quarterback (2); Sophomore Hop Committee; Delta Tau.

Hats off, gentlemen, a genius. Alfred claims direct descendance from Theodore Roosevelt of cow punching days by virtue of his bull throwing ability, and far be it from us to question his success. But he has a skillful right toe, which has saved Middlebury from defeat. Our only question is, why doesn't Al apply to the curriculum?

CLARENCE ELMER ROGERS, KΔP
*"Rog"*
Barre, Vt.

Spaulding High School; Vice-President Y.M.C.A. (3); College Band (1,2,3); Photo Editor Kaleidoscope.

This man with the calm exterior is said to be able to tickle the ivories with remarkable precision. He hails from the granite city and will wear as well in any crowd as the product of that city does in a cemetery. Please don't imply from that we wish to see him in a cemetery, for we value him too much in our midst.

ALFRED MORTIMER ROSCOE
*"Rosco"*
New Haven, Vermont

Troy Conference Academy, Poultney, Vt.; Assistant Instructor in Biology.

Poor Roscoe is lonesome—the loneliest man in Middlebury, and we're afraid that if it weren't for his avid interest in insects, which keeps him hour after hour in the biology lab, he would be so lonely that—horrors, where are we going to?

DONALD ROSS, XΨ
*"Don"*
West Rutland, Vt.

West Rutland High School; Football Squad (1, 2); Class Football (1, 2); Sophomore Hop Committee; Baseball Squad (2, 3); Class Basketball Manager (2); Business Manager, Kaleidoscope Sages.

Don, needless to say, is a member of the Ross dynasty, which has ruled and served this institution for decades. Unlike the old dynasties of history, this one doesn't seem to become decadent, for everyone hails Don as a prince.

MALCOM ROSS, XΨ
*"Mac"*
Rutland, Vermont

Rutland High School; Social Committee (3); Chairman Junior Week Committee (3).

Yes, here's another one. Originally entering with the Class of '22, Mac, having once had a taste of the salt air, while in the navy, couldn't resist the lure of the seas. So he signed up as a wireless op., weighed anchor and left us for a year; to come back into '23, where he has been welcomed as a homesick mariner should be.

CYRIL EDWARD SHELVEY, XΨ

*"Cy"*

Waterbury, Vt.

Rutland High School; Sophomore Rules Committee; Class Treasurer (2); Honor System Committee (3); Treasurer Undergraduate Association (3); Class President (3); Secretary Press Club (1); Varsity Track (1, 2); Cross Country Squad (3); Glee Club (3); Outing Club.

One of the jobs the most despised by the owner thereof is that of extorting dues from his beloved classmates. How Cy can carry out his arduous duties and still wear that smile of his, we can't understand.

ROWLAND RAWSON SHEPARDSON, ΔKE

*"Shep"*

Reading, Mass.

Student Council (1, 2); Soph. Rules Committee; Chairman Soph. Hop Committee; Football Squad (1, 2, 3); Class Football (2); Track Squad (2); Chairman Song Book Committee; Kaleidoscope Board; Glee Club (3); President Apollo Club (3).

As long as you are thinking of (Reading) let us present for your consideration this stalwart youth.

With the advent of the football season, Shep started out to be an athlete, and altho he didn't succeed to the full extent of his wishes we felt that he deserved something for his perseverance and gave him a job as Chairman of our Soph. Hop Committee, for which we were afterward duly grateful.

EDWARD ARTHUR SIKORSKI, AΣΦ

*"Si"*

North Bergen, N. J.

Cliffside High School; Basketball (2, 3); Class Basketball (1, 2, 3); Sophomore Rules Committee; Sages.

One would think that Si would long since have become sick of evolving vile smells by mixing things up, but perhaps he counts on making his chemistry bring him a well-stocked cellar. If by now he has no variety of formulae made up for such a purpose, he's no good at all. But the lab isn't all that takes his time, as you who have seen him in action on the basketball court can testify. There as in the lab, he's using it to good advantage.

ORVILLE TANNER SINCERBOX, ΔY
*"Sincer"*
Wassaic, N. Y.

Amenia High School.

It's a discouraging thing, thinks Sincer, to try to live down the wild reputation of an older brother. He evidently thinks that college is for study, and vacation—ah; ask Sincer. They say he trips the light fantastic with alarming grace!

SAMUEL JAMES THOMPSON Δ. Y.
*"Sam"*
Greenwich, N. Y.

Greenwich High School; Track Squad (1, 2, 3); Class Track (1); Class Football (1); Class Treasurer (3); Outing Club (2, 3); Sophomore Hop Committee; Sage.

Between following up his hobby and the class dues, "Sam" manages to keep pretty busy. His ready smile and abundant store of good nature ought to help him get away in both lines of activity. Incidentally to his being elected Class Treasurer ,they put his side-kick on the Auditing Committee. My, Sid!

WILLIAM EMERSON TUCKER, JR., ΑΣΦ
*"Bill"*
Ipswich, Massachusetts

Manning High School.

For a year Bill seemed unable to get along in college without seeing his twin every so often. But we're afraid that that twin has of late been sadly neglected. Bill himself is much missed from Hepburn, where, until recently, he has made his headquarters. However, his new quarters are far more convenient, we hear.

BASIL BARRY WALSH, ΔΥ
*"Barry"*
East Rupert, Vt.

Burr and Burton Seminary, Manchester, Vt.; Class Basketball (1); Class Football (1, 2); College Choir (1, 2, 3); String Quartet (2); Band (2); Glee Club (3); El Circulo Hispano.

Basil, like most musicians, is a man of temperament. His musical ability ranges from playing a brass horn in our band to playing the viola in the String Quartet. But there really is more to Barry than his music. He is a good fellow in the true sense of the word, and worthy of being called one's friend.

DONALD FESSENDEN WEEKES, ΑΣΦ
*"Wampus"*
Belmont, Massachusetts

Belmont High School.

Small? But, oh my! We'll never forget how Wampus streaked across the gridiron, and landed on the hat, two years ago. We have an idea that he'll some day be training college coaches in gym work or skating, at both of which he shines.

HARRY BLACKINGTON WELLS
*"H. B."*
Richmond Hill, L. I.

Richmond Hill High School:

H. B., or more properly, H. Blackinton, is rapidly attaining the prominence of his English namesake, H. G. It is generally understood in educational circles that Wells is to have complete charge of all Geology field-trips this year and next.

His strong points are the mandolin and French, but when he combines the two, O misericorde!

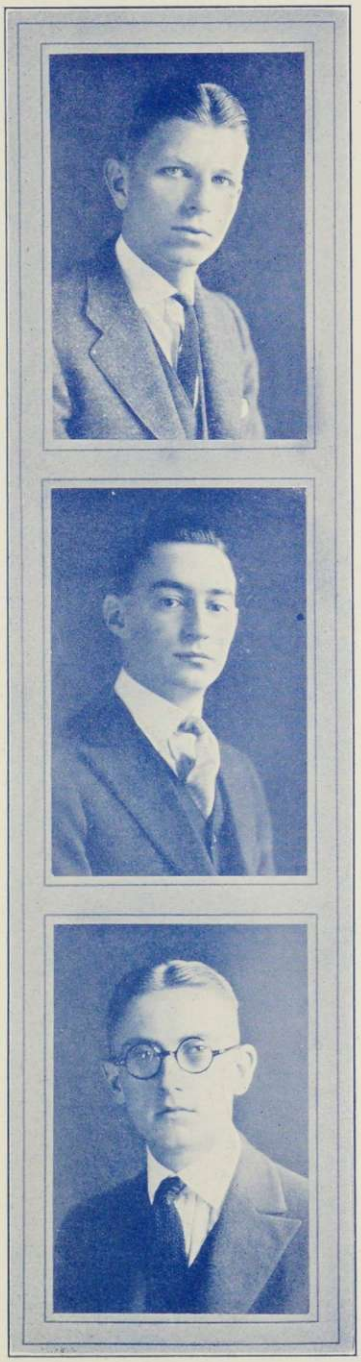

JOHN HOWARD WHITE
*"Jack"*
Thorndike, Massachusetts

Palmer High School, Palmer, Mass.; S. A. T. C., 1918; Second Parker Prize Speaker (1); Merrill Prize Speaker (2); Sophomore Rules Committee (2); Wetherell Debating Club (2); Varsity Baseball Squad (1, 2, 3); Football Squad (3); Class Basketball (1, 2, 3), Manager (3).

Jack came back to Middlebury after a vacation of some length, having previously been a member of 1922. In spite of this stigma, we welcome him to this illustrious number of men and women to join with us in our pilgrimage to Middlebury's Hall of Fame. An active member and a smiling friend, we claim him as our own.

PHILIP MATHER WHITNEY, AΣΦ
*"Phil"*
Bridgeport, Conn.

Bridgeport High School; Track Squad (1, 2); Class Football (1); Class Track (1); Cross Country (3).

Since Phil drove in from the Nutmeg State, he has been the ward of his brother. But he hadn't been here very long before he started off showing that brother how to do things. We rather guess he'll keep it up, too!

RUTHERFORD JOHN GETTENS
Mooers, New York
Mooers High School.

After one year's absence, this quiet chap, dignity personified, is now with us as a member of 1923. Not content to sit by and consider himself apart from us, he is entering into our activities with an interest that begets him a warm welcome to the class.

ELSIE JOSEPHINE BARRELL
*"Else," "Joey"*
White River Junction, Vt.

Hartford High School; College Orchestra (2,3); Y. W. C. A. Publicity Committee (3).

Introducing Elsie, artist and musician, filling both roles successfully. She must use all her breath playing the saxaphone, for speech is as rare with her as silence is with the average woman. Her posters and pictures show that she has real talent and we expect to see within the next few years the name Elsie J. Barrell among the lists of Prominent American Artists.

BEATRICE WILLIAMS BENEDICT
*"Bee"*
New Haven, Vt.

Beeman Academy, New Haven, Vermont; Women's Chorus (1); Glee Club (3).

"Bee" is a good musician, good student (you ought to hear her parler francais!) and can put a few words together in such a way that you call it good reading. After a little training in writing for the Campus she is sure to shine as a literary light.

HELEN IVA BENEDICT, ΣΚ
*"Binks"*
Ticonderoga, N. Y.

Ticonderoga High School; Campus Board (2), Associate Business Manager (3); Women's Chorus (1); World Fellowship Committee Y.W.C.A. (2); D.G.R.; Social Service Band (1, 2); Home Economics Club (2); Kaleidoscope Board (3).

"B" is for Binks, she sure has some pep;
"I" is for imp, for that is her rep;
"N" is for nothing that she cannot do;
"K" is for "kute" she's that through and through;
"S" is for student, but *not* a hard grind;
(Put these together and Binks you will find).

PEARL ELIZABETH BLACKBURN

*"Pearline"*

Newport, Vt.

Fair Haven High School; Glee Club (1, 3); Student Volunteer (1, 2, 3); Secretary Sunday Noon Club (2); Choir (2, 3).

From a review of "Pearl of the Parsonage": You have pictured here the heroine of this novel. At first the seemingly shy and demure daughter of a minister, but on further perusal found to be full of fun and enthusiasm. Her college education brings her high marks, good times, and loyal friends. A sequel to this story would doubtless find Pearl the wife of a missionary in China, converting the admiring heathen with the zeal formerly devoted to Bat. Cot. feeds.

HELEN ELIZABETH BOLTON, ΠΒΦ

*"Topsey"*

Troy, N. Y.

Lansingburg High School; Basketball (1); Choir (1, 2, 3); Women's Chorus (1); Sophomore Rules Committee (2); Y.W.C.A. Social Committee (2, 3); World Fellowship Committee (3); Delegate to Camp Maqua (2); Glee Club (3); Pan Hellenic Council (3); Maqua Club (3); Kaleidoscope Board (3).

"A dancing shape, an image gay,
To haunt, to startle, and waylay.
A creature not too bright or good
For human nature's daily food.
The reason firm, the temperate will,
Endurance, foresight, strength and skill."

MARTHA HARRIETTE BOLTON, ΠΒΦ

*"Mart"*

Troy, N. Y.

Lansingburg High School; Choir (1, 2, 3); Women's Chorus (1); Glee Club (3); House Chairman Hillcrest (3).

Peter, Peter, pumpkin eater,
Had a daughter and couldn't keep her—
So he went and put her in Hillcrest,
And there he found he "Kep" her best.

There never was a more conscientious or beloved guardian of Hillcrest traditions and her love for the place is evidenced by the fact that she has lived there for three years.

DOROTHY ELLEN BRAINERD, ΠΒΦ
*"Dot"*
Middlebury, Vt.

Middlebury High School; Home Economcis Club (1, 2); Campus Reporter (3); Press Club (3); Apollo Club (3).

"Dot" is one of our town girls whom we wish we could have on the hill. Life seems to always move smoothly with her, although she causes an occasional ripple in Economics class by continually forgetting her pencil and borrowing the prof's. She is very agreeable and we have never once seen her cross, a record held by very few.

BARBARA TABER BROWNING, ΣΚ
*"Bob"*
East Orange, N. J.

East Orange High School; Student Government Council (1); Basketball (1); Sophomore Hop Committee (2); Sophomore Rules Committee (2); Home Economics Club (1, 2); Women's Chorus (1); Glee Club (3); College Choir (2); Vice-President Class (3); Y.W.C.A. Cabinet (3); Social Service Band (1, 2); D.G.R.; Pan Hellenic Council (3).

"Bob and Binks," not two, but one,
Always happy, studies some;
Glad to help whene'er she can,
Ever ready to lend a hand.

MARION CHARLOTTE BUFFUM, ΣΚ
*"Buffie"*
Burlington, Vt.

Burlington High School; Baseball (1); Y.W.C.A. Membership Committee (2); S.T.P.; Sophomore Rules Committee (2); Campus Reporter (1); Associate Editor (2, 3); Sunday Noon Club Council (3); Kaleidoscope Board (3); Cercle Francais (3).

Bountiful with her good nature and helpfulness—
Benefiting the college with her abilities—
Businesslike on the Campus and Kaleidoscope
Bestowed with a bounteous supply of brains—
Bedecked with a beatific grin—
That's Buffie.

ELSIE LOIS CAMPBELL
*"Hump"*
Leominster, Mass.

Leominster High School; Volley Ball (2).

Perhaps some people call Elsie quiet, but all who know her agree that she is as lively and entertaining as one could wish—a sure cure for the most severe case of blues. Problem: Take a joke, turn it inside out and backside to, and what will you have? Answer: A joke, if Elsie tells it.

MARY FRANCES CASWELL, ΠΒΦ
Middlebury, Vt.

Middlebury High School; Women's Chorus (1); Glee Club (3); Choir (2, 3); Home Economics Club (1, 2, 3).

Did you ever see Frances when she was not in a terrible hurry to get somewhere or do something? We sometimes envy her as she spins by in her Chevrolet, but she needs a change from her cross-country walks to classes.

Fair of face.
Reliable.
Ambitious.
None such.
Cheerful.
Energetic.
Studious.

MARY PRISCILLA CHASE
*"Pris"*
Rumford, R. I.

East Providence High School; College Chorus (1); Home Service Band (2).

Priscilla, a Puritan maiden,
So think you? Oh then, you don't know her,
The wealth of her laughter and friendship,
Yet strong, like those maidens of yore,
She works with a will and a purpose—
Of that kind we wish we had more.

FLORENCE GREGG CLARKE, AX
*"Tony"*
Washington, Conn.

Women's Chorus (1); Glee Club (3); Anzive (3); Home Economics Club (2, 3).

"Tony and her uke" are always great additions to any party. Her line of songs is unlimited. We are sorry to say, however, that Tony is inclined to be just a wee bit tardy on arriving at various college functions. She is "just crazy" about the Maison Francaise, but we hope that she doesn't mean that literally.

VIE SYLVIA DOLE
*"Vie Sylvia"*
Danville, Vt.

Danville High School.

Her supply of wit is inexhaustible—her thirst for Chemistry insatiable—her droll manner of speech inimitable—her scholarly achievements incomparable. She is constantly convulsing those near her by her startling humor, for her demure little smile gives no warning of the unexpected gems of wit that fall from her lips. As to books—she's a shark in every line of study, and the A's come tripping hand in hand to meet her at the end of each semester.

HARRIET FITCH FILLMORE, AX
*"Fill"*
Mooers, N. Y.

Mooers High School; Student Government Council (3); KALEIDOSCOPE Board (3).

Fill put Mooers on the map; we never heard of it till she arrived in Middlebury. Everybody knows Fill by her musical (?) laugh which is always accompanied by a characteristic wrinkling of her nose. However, she can be serious, as is shown by the fact that she is a member of the Student Government Council. Jolly, friendly, loved by many, admired by all is Fill—a mighty lucky day for Midd when she left Mooers to come here.

ESTHER FROST, ΔΔΔ
*"Frost"*
St. Johnsbury, Vt.

Portland High School, Portland, Me.; Basketball (1, 2); Volley Ball (1, 2); Captain (1); Home Economics Club (1, 2), Executive Board (2); Night Hawks (1); W. W. Club (1); Glee Club (3) Kaleidoscope Board (3).

If you ever feel in need of entertainment, ask Frost to render the "Hillcrest Anthem." She received her early training in "Pullman Alley," where she with her pal, Tuck, led chorus singing *sometimes* after 10:30! Every class possesses its "Heavenly Twins." Did you ever see Frost without Tuck? A lively pair of mischievous, lovable children.

MARY KATHERINE GAHAGAN, ΘΧΕ
*"K," "Kitty"*
Oxford, Mass.

Oxford High School; Classical High School, Worcester, Mass.; Sophomore Rules Committee (2); Captain American Ball (3); Home Economics Club (2, 3); Glee Club (3); Press Club (3); Apollo Club (3).

Reward—Amount to be named by winner—to any person who can in any way, shape or manner, describe the humor, the pep, the good nature, or the generosity of Mary Katherine Gahagan. The first is inimitable, the next unexplainable, the following indefinable, and the last unbounded.

MARGARET ELIZABETH GRAHAM, ΠΒΦ
*"Hankie"*
Middlebury, Vt.

Middlebury High School; Home Economics Club (1, 2).

Like most reserved, dignified looking people, Hankie is really just full of fun and jollity, always ready for a good time. Besides being quite frisky, she has a way of accomplishing her work which cannot be excelled. For three years Margaret has come from the other side of the town to 8 o'clock classes and hasn't received a half-cut yet! Yes, just like that, always dependable.

MERNA GRACE HICKS, ΠΒΦ
Winchester, N. H.

Winchester High School; Women's Chorus (1); Glee Club (3); Home Economics (1,2,3); S.T.P.

What ho on the Rialto! The occupant of "Pullman Alley No. 6"— Those were the days we really came to know her—difficult of acquaintance at first but a genuine friend to all—full of pep and fun.

"But if the while I think on you, dear friend,
All pleasures are restored and troubles end."

EMILY POND HOBBS, AX
*"Em"*
Worcester, Mass.

North High School, Worcester; Class Vice-President (1); Sophomore Rules Committee (2); W.A.A. Council (1, 2, 3); Vice-President (3); All-Midd Track (2); Home Economics Club (1, 2); L.T.B.P. Club; All-Midd Volley Ball (1, 2); All-Midd Basketball (2); American Ball (3).

Emily is an athlete;
Emily is a belle;
Emily is an ideal pal as all her friends can tell.

ELIZABETH MCDOWELL JACOBS
*"Betty"*
Wilmington, Del.

Bloomfield High School; Friends School, Wilmington; Associate Editor of Campus (2, 3); Home Service Band (2); Social Service Committee Y.W.C.A. (3); Cercle Francais (3).

"The light of love, the purity of grace,
The mind, the music breathing from her face.
The heart whose softness harmonized the whole."

If you know her there is no need to describe her, and if you do not no words can tell you what she is, for Betty is one of those rare beings from whom gentleness and sweetness radiate.

MILDRED BARBARA KIENLE
Easthampton, Mass.

Easthampton High School; Basketball (1, 2); Volley Ball (1, 2); All-Midd Volley Ball (1, 2); Captain Volley Ball (2); Baseball (2); Y. W. C. A. Finance Committee (3); Glee Club (1, 3); American Ball (3).

Introducing our human "Book Review—"one of those fortunate individuals who can pass from Professor Bonney's Analyt. at 8:00 to Physics I at 9:00 and still be satisfied with her marks at the end of the semester. By this you might think her sole purpose and desire was the golden key. Not so! She is a star athlete, too, giving to her athletics the same energy and pep that she puts into her studies.

DAISY CLARKE KIMBALL, ΣK
Bellows Falls, Vt.

Bellows Falls High School; Women's Chorus (1); Glee Club (3); Home Economics Club (2); Volley Ball (1, 2); Baseball (2); American Ball (3).

Will you please direct me to the college information bureau—yes, certainly, Miss Daisy Kimball, fourth floor Pearsons. If there is anything she does not know about, it certainly has not happened. Her information extends not only to college news, but she is also a good student and has a great supply of funny stories and jokes.

ESTHER MARGARET LANGWILL
*"Pruno"*
Springfield, Mass.

Bellows Falls High School, Bellows Falls, Vt.; Women's Chorus (1); Volley Ball (2); Green Mountain Club (2); Senior Junior Council (3); Sunday Noon Club (1, 2, 3); S. T. P.; Glee Club (3); Cercle Francais (3).

Happy? Did you ever see her when she wasn't?

Jolly? Ever heard her laugh?

A good pal? We'll all say so!

She possesses a PBK brain, a sunny disposition, and an inimitable laugh. Her favorite occupations are talking French and eating, but her health demands an occasional game of tennis and a little track practice.

MARGARET E. LEE
*"Peg"*
Easthampton, Mass.

Easthampton High School.

This is the lady who is never idle, but finds time every day to do dozens of kind little things for other people. If you're sick, Peg is sure to have just the right remedy; if you're tired, she insists on helping you out; if you're in difficulty, she offers you sympathy and good advice. Kind-hearted, dependable, thoughtful—Peg will always hold a warm place in the hearts of those who know her.

ALICE BUCK LITTLEFIELD, ΔΔΔ
*"Buckie"*
Norwood, Mass.

Norwood High School; Home Economics Club (2); T. O. K. (2, 3); Sophomore Rules Committee (2); Women's Chorus (1); Press Club (2).

In spite of the fact that Buckie broke her ankle freshman year (she never let a little thing like that trouble her) she is still with the Class of '23, and right glad we are to have her. She is never without that jolly smile of hers. Life is good, the world is a great old place to live in—so thinks Buckie. D. U. know, she is alright.

MURIEL MINTURN LONG, ΠΒΦ
Waterbury, Conn.

Crosby High School, Waterbury, Conn.; Choir (1, 2, 3); Home Economics Club (1, 2); Glee Club (3).

Muriel is little, but there is much more to her than size. A little miss with loads of energy, pep, and wit. She can dance, she can sing, she can work, she can play—just let us know what she can't do!

MARY ELLEN LOUGHREY
*"Mary Ellen"*
Worcester, Mass.

Classical High School, Worcester; Baseball (1, 2); Track (1, 2); All-Midd Track (2); Press Club (2, 3); Home Economics Club (3).

Mary is there with the brains just you bet—
Her brilliance is shown by the A's she can get.
But she's far from a grind—in athletics a star;
She can alight on a base, and broad jump, so far;
In writing and art she also is clever:
To find a girl like her you simply could never.

AGNES MARGUERITE LOUKES, AX
*"Luksie"*
West Rutland, Vt.

Rutland High School; Track (1); Volley Ball (2); Home Economics Club (2); Campus Reporter (2); Assistant Editor-in-Chief (3); Glee Club (3); L. T. B. Club.

If you wish to see her, you must apply at the Campus Office or the Register Building, always busy, looking for "news"—such is the life of the assistant Editor of our college paper. A good business woman, a better student, and the best friend ever.

CECILIA AGNES MCDONOUGH
*"Cele"*
West Rutland, Vt.

West Rutland High School; Campus Reporter (2); News Editor (3); Volley Ball (1,2); Glee Club (3); Assistant Editor Kaleidoscope (3); Apollo Club (3).

Big dark eyes, shy glances, sweet and frequent smiles are her external characteristics, while real scholarship, conscientious accomplishment of duties and loyalty to class and friends lie beneath the charming surface.

HELEN LOUISE MCNULTY, ΣK
*"Mac"*
Rutherford, N. J.

Rutherford High School; Track (1); Baseball (1, 2); Captain (1); All-Midd Baseball (1, 2); American Ball (3); Home Economics Club (2); Social Committee Y. W. C. A.; American Ball (3).

A would-be general of the "Hips form, knees bend, arms raise" brigade. She is already an expert swimming teacher, first class pitcher, and can juggle a basket-ball with ease and skill. And cook—did you ever eat any of her red bunny? If she ever gets rich she is going to bestow an elevator on Pearsons, for the sake of those living on the fourth floor.

REBA MAXFIELD, AX
*"Reb," "Max"*
Brandon, Vt.

Brandon High School; Home Economics Club (2, 3); Junior-Senior Council (3); Glee Club (3); Press Club (3).

This is Reba, who has so many accomplishments that it is hard to name them. A great imbiber of knowledge, an accomplished musician, a popular socializer.

MILDRED FRANCES MONROE, ΣK
Bristol, Vt.

Bristol High School.

Mildred felt so keenly the attraction of the glorious class of '23 that she just had to add another 99 pounds sterling to our brilliant group—bringing with her a collection of bright and ready smiles—a huge lump of conscientiousness—an ambitious, independent spirit backed by common sense. The worst things we know about her are: (1) She comes from Bristol; (2) is rather quiet; (3) doesn't mind hard work.

DOROTHY FLORENCE NEWTON, ΠΒΦ

*"Dot," "Figgie"*

Wallingford, Vt.

Wallingford High School.

Our little "Fig" Newton came to Middlebury in 1919 and caused a great deal of excitement—we thought she had mistaken college for the kindergarten. We soon found, however, that that innocent expression and tiny form covered a studious sophisticated young lady. Besides maintaining a high scholastic rank and her reputation as a socializer, she now has the additional responsibility of bringing up a small sister in the Freshman Class.

MILDRED HARRIETTE PARKHILL

*"Mil"*

Cornwall, Vt.

Middlebury High Shcool; Women's Chorus (1); College Orchestra (2, 3).

"Never trouble trouble till trouble troubles you."

That is Mil's chief motto and she lives up to it, too.

Mil never shirks a duty, but her work gets done so fast

That time hangs heavy on her hands, if knitting doesn't last.

Mil's always ready with a smile, some fun and lots of wit;

She's just the one to cheer you up if you're feeling blue or sick.

DOROTHY MITTA PARSONS, ΘΧΕ

*"Dot," "Bisque"*

Southampton, Mass.

Southampton High School; Y. W. C. A. Social Committee (2, 3); House Chairman Hillside (3); Pan-Hellenic Council (3); Junior-Senior Council (3); L. T. B. P. Club.

Her Favorites.

1. Study—Home Economics.
2. College—Amherst.
3. Sport—Football.
4. Pastime—Reading letters.
5. Pet Expression—"Oh, my cats!"
6. Color—Red.

MARGARET PERRY PORTER, ΣK
*"Peg"*
Walpole, N. H.

Walpole High School; Custodian of W. A. A. 2); Secretary of Class (3); Tennis (1); Baseball (1, 2); Captain (2); All-Midd Baseball (1, 2); Basketball (2); American Ball (3); Head of Tennis (1, 3); Home Economics Club (2); Social Committee Y. W. C .A. (3).

Leading Lady in

1. "Peg the Pitcher"—Every game won by the skill of this small but famous baseball star.

2. "Queen of the Court"—Tennis champion, winning the admiration of all athletes by the marvelous swing of her racquet.

HELEN CLARK PRAGEMAN
Tracy, Conn.

Lyman Hall High School; Baseball (2); Glee Club (3); S. T. P.; Home Economics Club (3).

For a jolly good time you must go on a hike with Helen, or to one of her feeds. With her skill in cooking we would not be a bit surprised to hear some day that she was running in competition to Kidder's Roof Garden. A charming combination she is of fun, laughter, good health, and friendliness.

MARION CHAFFEE PRINCE, ΠΒΦ
*"Bunny"*
Franklin, Mass.

Franklin High School; Dean Academy; Simmons College; Choir (2, 3); Glee Club (3).

A most delightful pot-pourri of flashing dimples, quick smiles, brains, musical ability, and good comradeship. Bunny hopped into our midst only last year but we hope that she will find our cabbage patch a nice enough place to stay for the rest of her college career.

HAZEL OLIVER PROCTOR, ΘXE

*"Cutie"*

Fair Haven, Vt.

Fair Haven High School; Home Economics Club (1, 2); Women's Chorus (1); Glee Club (3); Home Economics 1, 2).

Here's to Hazel Proctor,
The smallest in our class—
Oh, yes, you say she's little,
But withal she's quite a lass.
She's a girl so very dainty,
Pretty, friendly, jolly,
Fond we are of all her ways.
To say you're not is folly.

GRACE LOUISE PROVENCHER

Crown Point, N. Y.

Crown Point High School.

Have you heard the news? They're going to charge rent for library chairs used more than six hours at a time. Those in the Ped. Library will be double in price. Where will Grace study then? Grace entered college with her hair in curls—she now has the poise and dignity of a senior.

CATHERINE EMMA ROBBINS, ΘXE

*"Kat," "Robbie."*

Cornwall, Vt.

Middlebury High School; Track (1, 2); Baseball (1, 2); All-Midd Baseball (1); American Ball (3); House Chairman Battell Cottage (3).

A-merican Ball.
T-rack.
H-orseback Riding.
L-oyal to her college and to her friends.
E-nergetic.
T-ennis.
I-ndefatigable.
C-anoeing.

EVELYN RYLE, ΣΚ
*"Ev"*
Montpelier, Vt.

Montpelier High School; Women's Chorus (1); Home Economics Club (2); Baseball (1, 2); Basketball (2); Track (1, 2); All-Midd Track (2); Sunday Noon Club (1); S. T. P.; W. A. A. Council (2, 3); Green Mountain Club (2); Social Service Committee Y. W. C. A. (2); Y. W. C. A. Cabinet (Treasurer) (3); Camp Maqua Delegate (2); Maqua Club (3); American Ball (3); Kaleidoscope Board (3); Basketball (3); Captain (3).

Midd never had a more loyal supporter than Ev—peppy, merry, lively, enthusiastic, she goes at everything with an energy and a persistence that always wins her success and friends.

BEULAH MARY SCOTT
Greenfield, Mass.

Greenfield High School; Volley Ball (2); All-Midd Volley Ball (2); Glee Club (3); Second Scholarship Prize (2); First American Literature Prize (2).

We know a charming maiden in the Class of '23,
She's liked as well by all of us as any maid could be
She's full of joy and sunshine, whether bright or dark the day,
And offers ready friendship in the nicest sort of way.

BEATRICE AUGUSTA SCOVELL, ΠΒΦ
*"Bee"*
Brattleboro, Vt.

Brattleboro High School; Women's Chorus (1); Y. W. C. A. World Fellowship Committee (2); Glee Club (3).

Hillcrest residents assert that Bee has a lively imagination coupled with great discernment. We are confident that she would make a wonderful detective, second only to Sherlock Holmes. If you don't believe—that, think of the things she can see in the dark, and the suspicious characters she has discovered in Hillcrest Orchard.

DOROTHY BELLE SLAYTON
Montpelier, Vt.

Montpelier High School; Glee Club (3); Women's Chorus (1); S. T. P.; Music Committee Y. W. C. A. (2); Home Economics Club (2, 3).

C—Chapel preludes delightfully played.
D—Domestic Science Expert.
E—Evening entertainments (midnight feeds).
F—Full of fun and music.
G—Gem of a friend —solid gold setting.
A—Able to sing as well as play.
B—Busy as the day is long.

MILDRED GRACE STEWART, AX
*"Stew"*
Mooers, N. Y.

Mooers High School; Glee Club (3).

Rah! Rah! Mooers! Every time Stew comes to Middlebury she buys a return ticket. She got us all excited one time by telling us of the terrible fire in her home town—postoffice, meat market, and grocery store all burned to ashes—but we were relieved to find that they were all in one building. Such is her home town, but we don't mind, for if it can send us two such specimens of its inhabitants as Fill and Stew, it must be a pretty good place, after all.

BARBARA STILPHEN, ΠΒΦ
*"Barb"*
Swanton, Vt.

Swanton High School; Dean Academy, Franklin, Mass.; Y. W. C. A. Cabinet (1, 3); Home Economics Club (1, 2); Tennis (1); Women's Chorus (1); Class Vice-President (2); Baseball (2); Secretary W. A. A. (2); Secretary Student Government Association (3); Glee Club (3).

A queen of a girl, reigning supreme in the hearts of all who know her—her sceptre, a charming personality composed of tact, friendliness, and good nature—her subjects, her many friends.

LILLIAN MYRTLE TAYLOR
Spencer, Mass.

Spencer High School; Women's Chorus (1); House Chairman "The Gables" (3).

Although Lillian is very quiet in classes, we know that she is really full of fun. She plays no favorites in her studies, but shines in all of them. Not only has she a host of friends in '23, but—sh!—don't let her know it—the freshmen at Weybridge Street will vote her the best ever.

GLADYS ROSEBELL THOMPSON
*"Glad"*
South Ryegate, Vt.

Montpelier Seminary; Student Volunteer (1, 2, 3); Secretary Student Volunteer Band (3); Sunday Noon Club (1, 2, 3); Vice-President (3); Y.W.C.A. Program Committee (2); Membership Committee (2); Y.W.C.A. Cabinet (3); English Literature Prize (1); Maqua Delegate (2); Maqua Club (3); Cercle Francais (3).

Gladys is a poet, but she has not yet consented to have the results of her genius published, owing to her extreme modesty. Her flow of witty remarks is astonishing.

CHARLOTTE MAE THORPE
Brandon, Vt.

Northfield Seminary, Northfield, Mass.; Brandon High School; Sophomore Hop Committee (2); Press Club (2, 3); Vice-President (3); T. O. K. Club (2, 3); Y. W. C. A. membership Committee (2, 3).

"None but herself can be her parallel."

Blue Ribbon Winner in
Ability,
Personality.
Dependability,
Adaptability,
Loyalty,

MARION WARREN TRAVIS, ΘXE
*"Marianne"*
Roslindale, Mass.

Framingham High School.

Most of Marion's time is spent in the Chem. Lab. where she concocts all sorts of good things, including candy in known amounts, sometimes. However, she has plenty of time for outside affairs—we'll let you find out what they are—in fact, her outside interests extend so far that Middlebury cannot really claim all of her.

ETHELINDA TUCKER, ΔΔΔ
*"Tuck"*
Ipswich, Mass.

Manning High School; Women's Chorus (1); Night Hawks (1); W. W. Club (1); Y.W.C.A. Cabinet (2); Class Secretary (2); Panhellenic Council (3); Glee Club (3).

Extract from *Who's Who* in Middlebury:

Tucker, Ethelinda O, arrived in Middlebury, September, 1919, accompanied by much baggage, a happy grin, and a brother. Talents many and varied, music and dancing predominating. Partner in the Tucker and Frost Vaudeville Combination since 1920. Midnight performances a specialty. An entertaining fun-loving pal, popular on both sides of the hill.

MARION LUCILE TURNER
Berlin, Vt.

Montpelier High School; Track (1, 2); Basketball (2); Baseball (1); A.W.W. (1); S.T.P.

A girl well worth knowing—
Always enthusiastic—
Every ready to help—
Brilliant in her studies—
One of the famous "3rd floor gang"—
A friend indeed to all in need.
"Errors like straws upon the surface flow—
He who would search for pearls must dive below."

HELEN CAROLINE WARREN
*"Kitten"*
West Auburn, Mass.

Worcester Classical High School; Women's Chorus (1); Home Economics Club (2); Glee Club (3); L.T.B.P. Club.

For a combination of songster and language shark, Helen seems to stand right in the front lines. She has taken an extra number of music courses and perhaps that is why she is so playful, and then again perhaps because she is playful she has gained the name of "Kitten." And when it comes to speaking in Spanish, it's a fact that no one in the Spanish House can beat her.

GERTRUDE WELLER, AΔΦ
Brandon, Vt.

Caribou High School, Caribou, Me.; Colby College.

Our return as juniors was greeted by many surprises, among which the most pleasant perhaps was the addition of two new students to our number. Gertrude and her sister Edith, realizing that 'Colby was never like this," left that seat of learning to come to Midd. Since then they have done much to support Bat.-Cot's reputation for good times but also shown that they are good students. We are looking to them to uphold the honor of the class in the P.B.K. Fraternity.

EDITH WELLER, AΔΦ
Brandon, Vt.

Caribou High School, Caribou, Me.; Colby College.

Edith came to us this year from Colby and glad we are to have her. It didn't take her long to discover that we have a fine library and an excellent "bug" laboratory, and she believes in using the blessings that the gods provide. Promptness is evidently Edith's watchword, as she is always on the spot when she is needed. "And panting Time toiled after her in vain."

AURA DICKINSON WELLS, ΣK
Leominster, Mass.

Leominster High School; Home Economics Club (2); Glee Club (3).

Quiet? She may so appear, but how she can talk when she gets started! Sedate? Perhaps, except when she is planning some mischief. Little? Certainly, but with a head chuck full of knowledge and common sense, and a heart big enough to take in everybody.

MARY ELIZABETH WILLIAMS, ΔΔΔ
*"Sally"*
Rutland, Vt.

Rutland High School; Baseball (1); Home Economics Club (1, 2); Glee Club (3); Social Committee Y.W.C.A. (3); D.G.R.

The Mary Elizabeth quality, distinction, individuality, is found in the accompanying sample. Once known, always liked. Put up in attractive packages. A delight to the eye at all times.

RUTH ETTA WRIGHT
*"Ruthie"*
Colchester, Vt.

Essex Junction High School; Women's Chorus (1); Home Service Band (2); Glee Club (3).

As shy and demure as a little flower in appearance, Ruth conceals a magician's bag of tricks and jokes within. She is a storehouse of sound advice and sympathy to those who need her and the best pal ever to her many friends.

FLORENCE LETITIA YATES
Middlebury, Vt.

Middlebury High School.

How fortunate it is to have a sense of humor! Perhaps that is why Florence is such a good companion—always smiling, joking, letting nothing trouble her. The wildest thing we know about her is that she came near being in an automobile accident last summer at Northfield.

LULU HELEN ABEL, ΘXE
*"Lou"*
Naugatuck, Conn.

Naugatuck High School; Volley Ball (1, 2); Track (1, 2); Women's Chorus (1); Press Club (2); Treasurer Social Service Band (2); Missionary Committee of Y. W. C. A. (3); L. G. B. D. Club (3).

Lulu is one of the busiest persons we know. We always see her rushing to do something or to go somewhere. Nevertheless, she accomplishes a great deal of work, especially in the Chem. lab (?) and in the library.

MURIEL ANNE BARKER, AX
*"Pup"*
Unionville, Conn.

Farmington High School, Class Secretary (1); Home Economics Club (1, 2); Sophomore Rules Committee (2); Glee Club (3); Choir (1, 2); Pan Hellenic Council (3); W.A.A. Council (3); Basket Ball (1, 2, 3).

To Whom it may Concern:

This is to introduce to you Muriel Anne. Combining the unusual qualities of attractiveness and good sense, calm and serene through any emergency, she accomplishes everything with an effective thoroughness. Although a lover of mankind, she believes in the safety of numbers, and leaves us in doubt as to who is her favorite.

"AINT WE GOT FUN?"

# Calendar

## College Year 1921-1922

| | |
|---|---|
| September 19 to 21 | Registration Days |
| September 22 | President's Address, Mead Memorial Chapel |
| October 7 to 8 | Breadloaf Outing |
| December 16 to January 2 | Christmas Recess |
| January 24 to February 4 | Final Examinations |
| February 4 | First Semester Ends |
| February 6 | Second Semester Begins |
| February 22 | Washington's Birthday |
| April 7 to 17 | Easter Recess |
| May 11 to 13 | Junior Week |
| May 30 | Decoration Day |
| May 31 | Final Examinations Begin |
| June 11 | Commencement Sunday |
| June 12 | Class Day |
| June 13 | Inauguration President Moody |
| June 14 | Commencement Day |

# JUNIOR

# PROM

# Junior Week Program

## Class of 1921

Wednesday, May 11, 1921
8 P. M.—Parker Prize Speaking

Thursday, May 12
3:00 P.M.—Baseball—Vermont vs. Middlebury
8:00 P. M.—Glee Club Concert

Friday, May 12
9:00 A. M.—Trials Interscholastic Track Meet
3:00 P. M.—Baseball—Springfield vs. Middlebury
5:00 P.M.—Rope Pull—Sophomore vs. Freshmen
8:30 P. M.—Junior Prom

Saturday, May 14
9:00 A. M.—Interscholastic Track Meet—Finals
3:00 P. M.—Baseball—St. Michael's vs. Middlebury
8:00 P. M.—Junior Play—"The Private Secretary"

## Junior Week Committee

BYRON F. KELLY, *Chairman*

Play—ROGER T. HALL, *Chairman*
Prom—HENRY E. LANE, *Chairman*
Invitations—HUGO J. RATTI, *Chairman*
Programmes—GERALD H. CABOT, *Chairman*
*Ex-Officio*, CHARLES C. BALDWIN

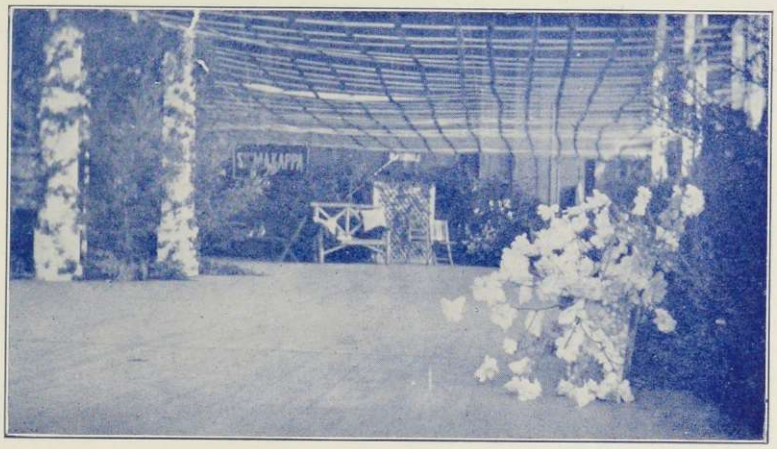

# Junior Prom

## Class of 1921

### Friday, May 13, 1921

The Junior Prom was held Friday evening in McCullough Gymnasium. The decorations in the class colors were exceptionally attractive. Music was furnished by the Metropolitan Clique. The patrons and patronesses were Dr. and Mrs. V. C. Harrington, Prof. and Mrs. Phelps N. Swett, Miss E. S. Ross, Prof. and Mrs. Arthur Brown and Mrs. Maud O. Mason.

### Committee

H. Elliott Lane, *Chairman*

Hubert Williams
Barney F. Potratz
Charles W. Crew
Karl A. Brautigam
Herbert C. Leach
Adele S. Jones
Madelene I. Gaylor
Ella B. Wright
Madeline MacDonald
Velma D. Gates

# Junior Play

## Class of 1921

The Junior Play was presented Saturday evening in McCullough Gymnasium. The play selected by the Committee was "The Private Secretary" by Charles Hawtrey, a farce in three acts. Under the coaching of Professor Burrage, the cast demonstrated ability and taste in dramatics.

## "The Private Secretary"

### Cast of Characters

| | |
|---|---|
| Mr. Marsland, M. F. H. | Mr. John B. Horner |
| Harry Marsland (his nephew) | Mr. Edmund F. Stockwell |
| Mr. Cattermale | Mr. Paul M. Ross |
| Douglas Cattermale (his nephew) | Mr. Harry E. Brown |
| Mr. Sydney Gibson (tailor of Bond St.) | Mr. E. Locke Robinson |
| Rev. Robert Spaulding | Mr. Karl A. Brautigam |
| John (a servant) | Mr. Charles H. Reinbrecht |
| Knox (a writ server) | Mr. Charles H. Reinbrecht |
| Edith Marsland (daughter of Mr. Marsland) | Miss Dorothy D. Douglas |
| Eva Webster (her friend and companion) | Miss Madeline M. McDonald |
| Mrs. Stead (Douglas' Landlady) | Miss Margaret I. Billings |
| Miss Ashford | Miss Madeline I. Gaylor |

### The Committee

William Meacham, *Chairman*

George Osteyee
John Mead
Lawrence Pierce
George Rothermell
Isabel Bardwell
Janet Taylor
Ruth Ashworth
Corinne Weber

# Parker Prize Speaking

### Class of 1924

I Chorus: "The Vikings' Song" . . . . . *Coleridge-Taylor*
1. Disarmament . . . . . *Edgar T. Austin*
2. The Honor System at Middlebury . . . . *Robert P. Force*
3. A. Barton Hepburn . . . . . *Stanton A. Harris*
4. Cardinal Gibbons . . . . . *Arthur K. Healy*

II Piano and Organ: "Pastoral—Guilman *Dorothy Slayton—Madeline Gaylor*
5. Save Vermont's Forests . . . . . *Ralph L. Houghton*
6. Music in Life . . . . . *James A. Hunter*
7. Americanism . . . . . *David H. Parry*
8. Commercial Relations with Soviet Russia . . . *Donald Riley*

III Ladies' Chorus: "Dreaming" . . . . . *Shelley*

IV Piano Solo: "Novellette—F Major—Schumann . . *Dorothy Miles*

V Organ Solo: "Grand Choeur"—Guilmont . . . . *Dorothy Mackey*

### Award of Prizes

First Prize—Fifty Dollars—David H. Parry.
Second Prize—Thirty-five Dollars—James A. Hunter.
Third Prize—Twenty-five Dollars—Arthur K. Healy.
Fourth Prize—Twenty Dollars—Ralph L. Houghton.

# Glee Club Concert

### Thursday Evening, May 12, 1921

The Middlebury College Glee Club gave its Annual Concert Thursday evening in the Town Hall. The club was lead by Gordon A. Swan, '21, and directed by Professor Alfred Larsen. The mandolin club, lead by W. H. Fitzpatrick, '22, rendered several selections. The string quartet, an innovation for Middlebury, was well received.

SILENT CLIFF

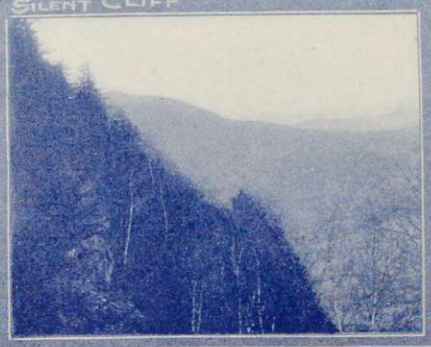

LAKE PLEIAD

BREAD-LOAF OUTING

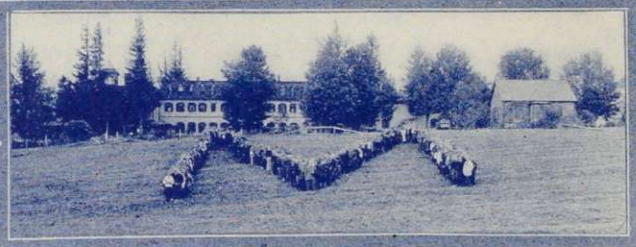

OCTOBER 8th & 9th

FREXIE

THE LODGE

# COMMENCEMENT

# The One Hundred and Twenty-first Annual Commencement of Middlebury College June 18-20, 1921

## Monday, June 20, 1921

Organ, Triumphal Chorus . . . . . *Guilmant*

PROFESSOR HATHAWAY

Prayer

THE PROVOST

Address

REV. GEORGE A. BUTTRICK

Organ, Cantilene . . . . . *Theo Dubois*

PROFESSOR HATHAWAY

BENEDICTION

## Degrees Conferred

GUY OMERON COOLIDGE, M.A.
WILLIAM EDWIN MCMASTER, M.A.
WENDELL BROOKS PHILLIPS, M.A.
CLORINDA BURROWS RAMSEY, M.A.
EDNA ROTHOLZ, M.A.
MARY LOUISE SMITH, M.A.
GUY NEWTON CHRISTIAN, M.S.
EDWARD SHEPARD HUNTLEY, *of Class of* 1918

# Program

## Saturday, June 18, 1921

| | |
|---|---|
| 9:45 a. m. | Chapel Service, Mead Memorial Chapel. |
| 10:00 a. m. | Class Day Exercises, College Campus. |
| 12:00 m. | Alumni Luncheon, Addison House. |
| 2:00 p. m. | Annual Meeting of Board of Trustees, National Bank. |
| 3:00 p. m. | Alumni vs. Varsity Baseball Game, Porter Field. |
| 8:00 p. m. | Commencement Concert, Glee Club, Mead Memorial Chapel. |

## Sunday, June 19

| | |
|---|---|
| 10:45 a. m. | Baccalaureate Service, Sermon by President Thomas, Mead Chapel. |
| 6:45 p. m. | Step Singing, Pearsons Hall. |

## Sunday, June 20

| | |
|---|---|
| 8:45 a. m. | Chapel Service, Mead Chapel. |
| 9:00 a. m. | Annual Meeting of Associated Alumni, Old Chapel. |
| 10:30 a. m. | Commencement Exercises, Congregational Church. |
| 1:00 p. m. | Commencement Luncheon, McCullough Gymnasium. |
| 9:00 p. m | Senior Ball, McCullough Gymnasium. |

## Class Day, June 18, 1921

The one hundred and twenty-first Commencement of Middlebury College was opened by the Class Day Exercises held on the Campus at 10:00 A. M. The Seniors, led by the Junior Class Marshals, Ruth MacArthur and Harry Brown, marched from the library to the temporary stage through an aisle of daisy chains held by the girls of the Junior, Sophomore and Freshman classes. The guests were welcomed by the Class President, John W. Mead. Acting-President Collins announced the Honors.

### Program

*Address by President* ..... JOHN W. MEAD
*Class History* ..... EMMA SCHAEFER
*Class Oration* ..... FRED JEWETT
*Class Poem* ..... ANGELINE SIMPSON
*Class Prophecy* ..... JANET M. TAYLOR, SAM P. DAVIS
*Essay* ..... RUTH B. JOHNSON
*Class Will* ..... GEORGE T. WHITMORE, JR.
*Announcement of Honors* ..... ACTING-PRESIDENT COLLINS

### Tree Planting

*Tree Dedication* ..... LORIMER BROWN

### Smoking of Peace Pipes

## Senior Ball

The annual Senior Ball was held Monday evening in McCullough Gymnasium. Over eighty couples attended. Music was furnished by the J. Albert Bertalomi Orchestra of Boston. The patrons and patronesses were Dr. and Mrs. Edward D. Collins, Professor and Mrs. William W. McGilton, Miss Eleanor S. Ross, and Professor and Mrs. William S. Burrage.

### Committee

FREDERICK BRIGHAM, *Chairman*
GEORGE T. WHITMORE, JR.
GEORGE J. KEPPLER
RAYMOND S. NOONAN
PHILIP D. AINES
CARLETA A. OTTMAN
RUTH L. ASHWORTH
JANET M. TAYLOR
RUTH B. JOHNSON
JOHN W. MEAD, *Ex-Officio*

# PUBLICATIONS

# 1923 Kaleidoscope Board

## Board of Editors

| | |
|---|---|
| Harry G. Owen | *Editor-in-Chief* |
| Cecilia McDonough | *Assistant Editor-in-Chief* |
| Donald Ross | *Business Manager* |
| Harriet Fillmore | *Assistant Business Manager* |

## Associate Editors

| | |
|---|---|
| Marion Buffum, R. R. Shepardson | *Literary* |
| Evelyn Ryle, C. F. Rogers | *Photographic* |
| Helen Benedict | *Social* |
| Guilford Austin | *Athletics* |
| Helen Bolton | *Organizations* |
| Lhoyd Hayward | *Art* |
| Esther Frost | *Nonsense* |

# The Middlebury Campus

**Formerly the Undergraduate**

**Founded 1830**

Member of the Eastern Intercollegiate Newspaper Association

## Editorial Staff

Karl A. Brautigam, '22 . . . . . *Editor*
A. Marguerite Loukes, '23 . . . . . *Assistant Editor*
George A. Cowles, '22 . . . . . *Business Manager*
Doris M. Pinney, '22 . . . . . *Assistant Business Manager*

### Associate Editors

Murray Adams, '23
Harry G. Owen, '23
Cecilia A. McDonough, '23
Marion C. Buffum, '23
Elizabeth Jacobs, '23

## Business Staff

### Associate Managers

Marion H. Crathern, '22
Margaret C. Dickinson, '22
George T. Lewis, '22
Helen I. Benedict, '23
Robert A. Clark, '23
Lhoyd T. Hayward, '23

### Treasurer

John A. Fletcher, '87

1925

The FROSH PARADE

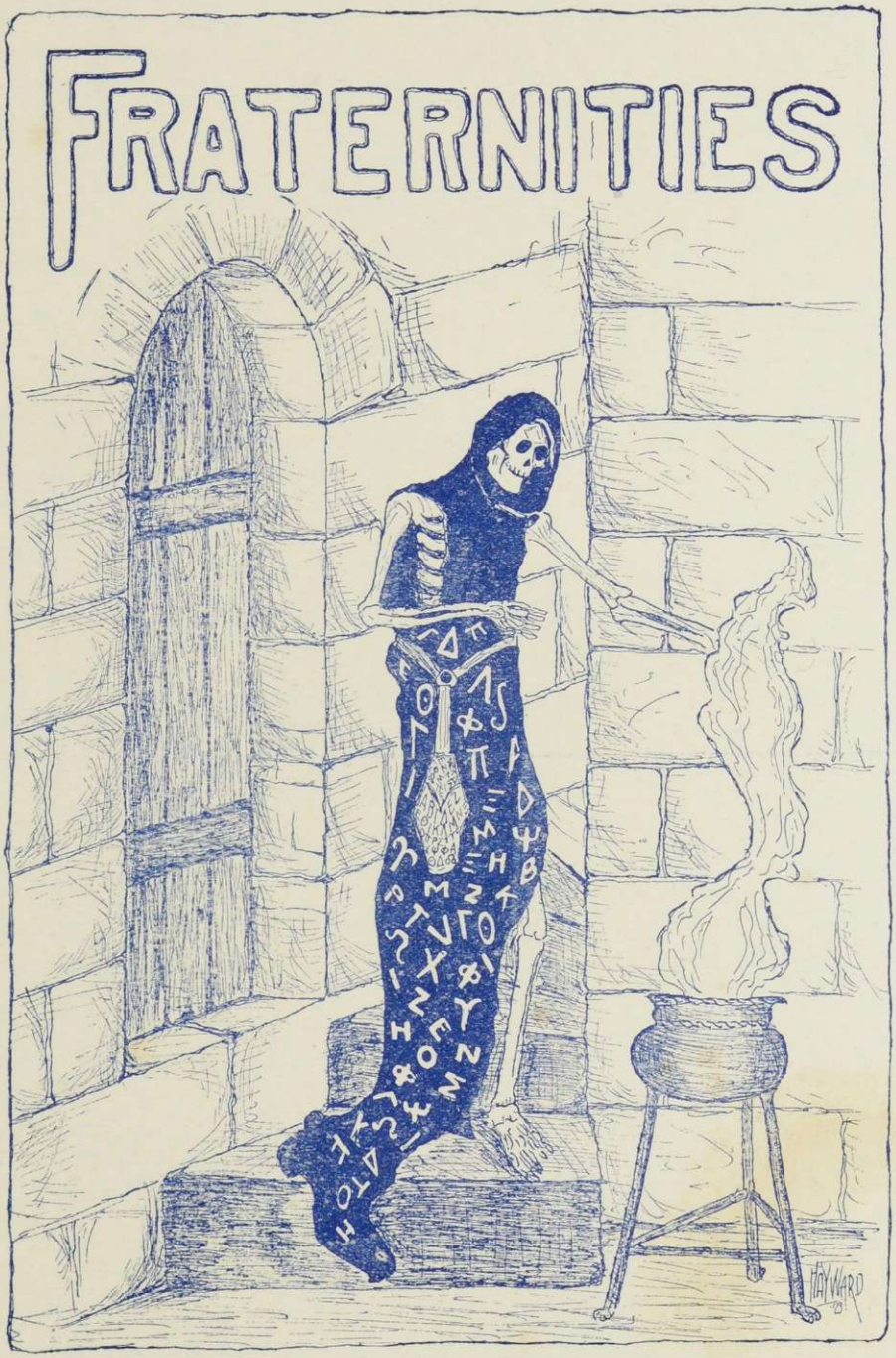
FRATERNITIES
HAYWARD

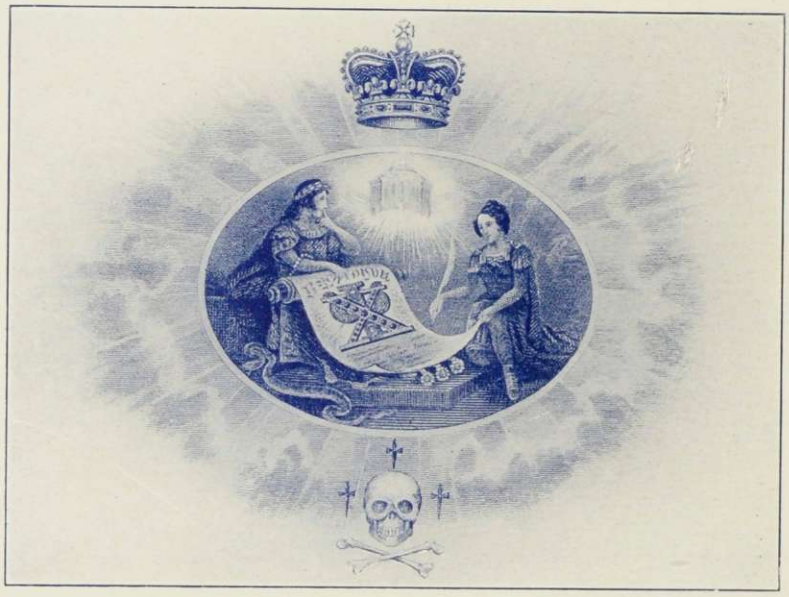

# Chi Psi

## Founded 1841 at Union College

## Alpha Mu

### Established 1843

Colors: Purple and Gold

| | |
|---|---|
| Pi | Union |
| Theta | Williams |
| Mu | Middlebury |
| Alpha | Wesleyan |
| Eta | Bowdoin |
| Phi | Hamilton |
| Epsilon | Michigan |
| Chi | Amherst |
| Psi | Cornell |
| Nu | Minnesota |
| Iota | Wisconsin |
| Rho | Rutgers |
| Xi | Stevens |
| Alpha Delta | Georgia |
| Beta Delta | Lehigh |
| Gamma Delta | Stanford |
| Delta Delta | California |
| Epsilon Delta | Chicago |
| Zeta Delta | Illinois |
| Psi Delta | Colorado |
| Eta Delta | Oregon |
| Theta Delta | Washington |

# Alpha Mu of Chi Psi

## Fratres in Facultate

President-Emeritus Ezra Brainerd, '64

Professor Ernest C. Bryant, '91

## Fratres in Urbe

E. G. Hunt, '57
Dr. M. H. Eddy, '60
Col. T. M. Chapman, '66
G. A. Stewart, '84
Dr. S. S. Eddy, '94
L. C. Russell, '97
H. L. Cushman, '07
R. L. Fisher, '10
D. D. Butterfield, '17
F. G. Myrick, '18

## Fratres in Collegio

### Class of Nineteen Hundred and Twenty-two

Charles C. Baldwin
John B. Harvey
Earle E. Haskins
Byron F. Kelly
Paul M. Ross
John C. Saur
Edmund F. Stockwell
E. Locke Robinson
Leighton T. Wade

### Class of Nineteen Hundred and Twenty-three

Reginald G. Hodson
James S. Hunt
Cyril E. Shelvey
Charles L. Leonard, Jr.
Donald Ross

### Class of Nineteen Hundred and Twenty-four

Donald H. Cruikshank
John G. Hardy
Joseph D. Laird
Cecil C. Simmons
M. George Tully
Charles E. Vose
G. Winthrop Wilson
George W. Peck, 3d

### Class of Nineteen Hundred and Twenty-five

Michael G. Carboy
Kenneth T. Edwards
Whitney B. Gorham
Giles M. Johnson
Wynn T. Jones
Edward C. McClure
Cornelius G. Moynihan
Robert S. Pflueger
R. Haviland Staples
Percy T. Whitney

Κηόδεν φίλοι ἀεί

# Delta Kappa Epsilon

## Founded 1844 at Yale University

### Established 1854

Colors: Red, Blue and Gold

| | | | |
|---|---|---|---|
| Phi | Yale | Psi Phi | De Pauw |
| Theta | Bowdoin | Gamma Phi | Wesleyan |
| Xi | Colby | Psi Omega | Rens. Pol. Inst. |
| Sigma | Amherst | Beta Chi | Western Reserve |
| Psi | Alabama | Delta Chi | Cornell |
| Upsilon | Brown | Delta Delta | Chicago |
| Beta | North Carolina | Phi Gamma | Syracuse |
| Kappa | Miami | Gamma Beta | Columbia |
| Gamma | Vanderbilt | Theta Zeta | California |
| Lambda | Kenyon | Alpha Chi | Trinity |
| Eta | Virginia | Phi Epsilon | Minnesota |
| Pi | Dartmouth | Sigma Tau | M. I. T. |
| Iota | Kentucky Central | Tau Lambda | Tulane |
| Alpha Alpha | Middlebury | Alpha Phi | Toronto |
| Omicron | Michigan | Delta Kappa | Pennsylvania |
| Epsilon | Williams | Tau Alpha | McGill |
| Rho | Lafayette | Sigma Rho | Leland Stanford |
| Tau | Hamilton | Delta Pi | Illinois |
| Mu | Colgate | Rho Delta | Wisconsin |
| Nu | C. C. N. Y. | Kappa Epsilon | Washington |
| Beta Phi | Rochester | Omega Chi | Texas |
| Phi Chi | Rutgers | | |

# Alpha Alpha of Delta Kappa Epsilon

## Fratres in Facultate

Professor Henri Pierre Williamson de Visme, '96

Professor Duane LeRoy Robinson, '03

## Fratres in Urbe

Albert T. Stapleton, '77
John A. Fletcher, '87
Ira Henry LaFleur, '94
Rufus Wainwright, '99
Philip E. Mellen, '04
Herbert T. Smith, '05
John L. Buttolph, '11
Robert D. Hope, '11
Ralph A. Foote, '16
Maurice A. Bingham, '20
J. R. Geddes, '21
G. J. Keppler, '21

## Fratres in Collegio

### Class of Nineteen Hundred and Twenty-two

Karl A. Brautigam
W. H. Fitzpatrick
Howard P. Nelson
Julian M. Bishop
Harry J. Hulihan
John H. Wright
Harry E. Brown
H. Elliot Lane
Durward S. Yates

### Class of Nineteen Hundred and Twenty-three

Stanton E. Ashley
Alfred W. Quackenbush
Clyde C. Jackway
Elbert T. Gallagher
Harry G. Owen
Rowland R. Shepherdson
DeVaux DeLancy

### Class of Nineteen Hundred and Twenty-four

Maynard J. Axtell
Charles R. Howard
Paris Fletcher
James Allan Hunter
Wilmarth A. Sherman
Payson R. Webber

### Class of Nineteen Hundred and Twenty-five

Robert L. Adams
Rollin L. Crane
David B. Daly
Donald B. Frederickson
Walter D. Gallagher
John J. Healy
H. Robert Morton
Jesse S. Yeaw

ΔΙΚΑΙΑ ΤΠΟΘΗΚΗ
FOUNDED IN 1834

# Delta Upsilon

## Founded 1834 at Williams College

### Middlebury Chapter

### Established 1856

Colors: Blue and Gold

## Chapter Roll

| | |
|---|---|
| Williams Chapter | Williams College |
| Union Chapter | Union College |
| Hamilton Chapter | Hamilton College |
| Amherst Chapter | Amherst College |
| Western Reserve Chap. | West. Reserve Univ. |
| Colby Chapter | Colby College |
| Rochester Chapter | Univ. of Rochester |
| Middlebury Chapter | Middlebury College |
| Bowdoin Chapter | Bowdoin College |
| Rutgers Chapter | Rutgers College |
| Brown Chapter | Brown University |
| Colgate Chapter | Colgate University |
| New York Chapter | New York University |
| Cornell Chapter | Cornell University |
| Marietta Chapter | Marietta College |
| Syracuse Chapter | Syracuse University |
| Michigan Chapter | University of Michigan |
| Northwestern Chapter | Northwestern Univ. |
| Harvard Chapter | Harvard University |
| Wisconsin Chapter | University of Wisconsin |
| Lafayette College | Lafayette College |
| Columbia Chapter | Columbia University |
| Lehigh Chapter | Lehigh University |
| Tufts Chapter | Tufts College |
| DePauw Chapter | Depauw University |
| Pennsylvania Chapter | Univ. of Pennsylvania |
| Minnesota Chapter | Univ. of Minnesota |
| Technology Chapter | Mass. Inst. of Tech. |
| Swarthmore Chapter | Swarthmore College |
| Leland Stanford Chapter | Leland Stan. Jr. U. |
| California Chapter | Univ. of California |
| McGill Chapter | McGill University |
| Nebraska Chapter | University of Nebraska |
| Toronto Chapter | University of Toronto |
| Chicago Chapter | University of Chicago |
| Ohio Chapter | Ohio State University |
| Illinois Chapter | University of Illinois |
| Miami Chapter | Miami Univ. of Washington |
| Washington Chapter | Univ. of Washington |
| Penn State Chapter | Penn State College |
| Iowa State Chapter | Iowa State College |
| Purdue Chapter | Purdue University |
| Indiana Chapter | University of Indiana |
| Carnegie Chapter | Carnegie Inst. of Tech. |
| Kansas Chapter | University of Kansas |
| Wesleyan Chapter | Wesleyan University |
| Oregon Chapter | Oregon Agr. College |
| Virginia Chapter | University of Virginia |

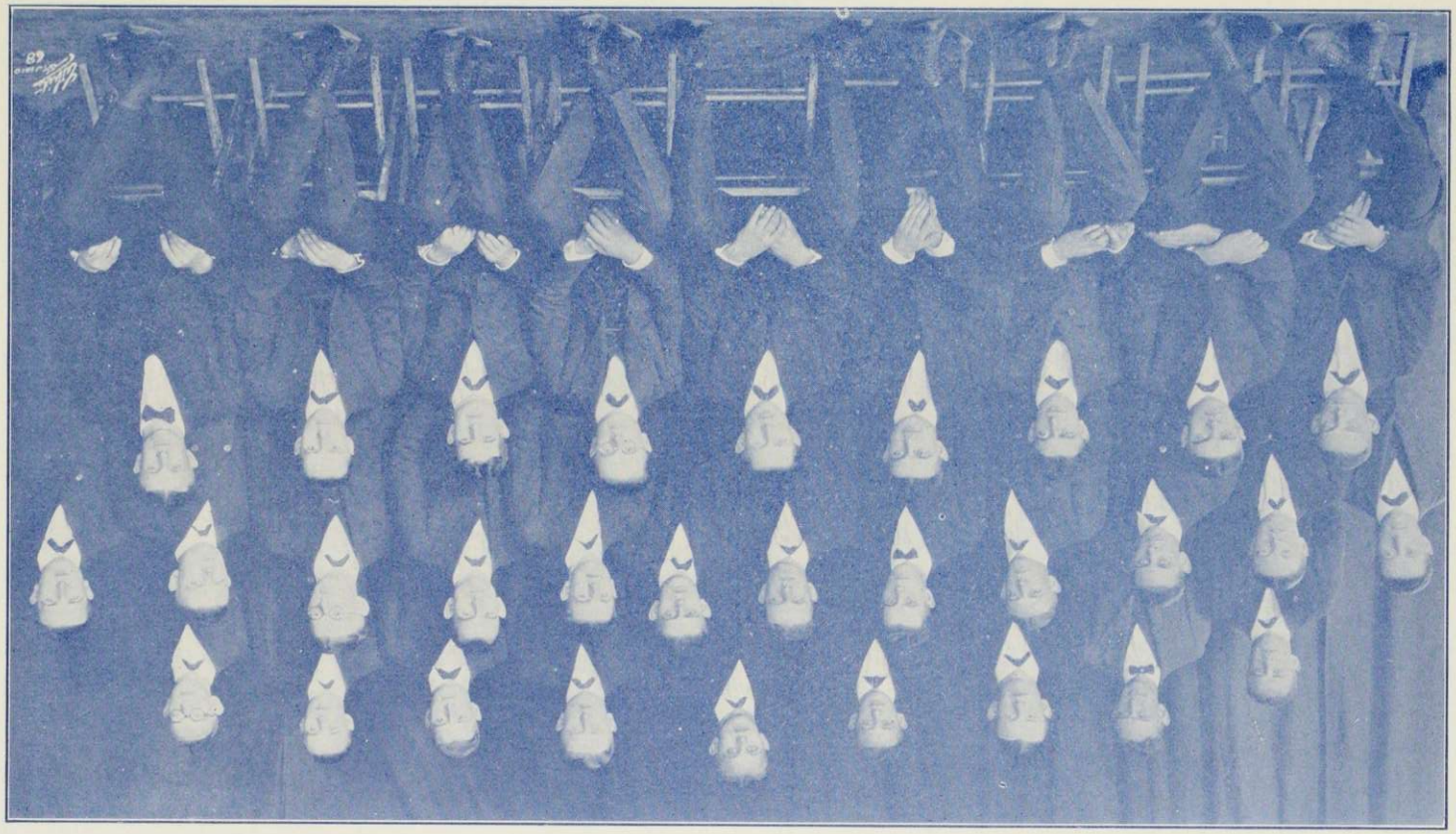

# Middlebury Chapter of Delta Upsilon

## Fratres in Facultate

F. W. Cady, '99
P. C. Voter, Bowdoin, '09
Arthur R. Davis, Wesleyan, '15

## Fratres in Urbe

T. E. Boyce, '76
E. E. Cowles, '84
A. W. Eddy, '04
J. B. Donaway, '93
E. G. Peet, '05
C. F. Eddy, '10
W. C. Bosworth, '11
E. F. Boyce, '17
H. H. Stone, '18
W. A. Huggard, '20
A. S. Harriman, Bowdoin, '97

## Fratres in Collegio

### Class of Nineteen Hundred and Twenty-two

Wilbur L. Barrows
Robert H. Brokenshire
Roger T. Hall
Herbert C. Leach
Ridley J. Norton
Arnold B. Swift
Joseph W. Timberman

### Class of Nineteen Hundred and Twenty-three

Lloyd T. Hayward
E. Julian Klock
Orville T. Sincerbox
Samuel J. Thompson
Basil B. Walsh

### Class of Nineteen Hundred and Twenty-four

Clarence H. Botsford
Robert A. Brainerd
Richard T. Calef
J. Goodman Carlton
Bruce N. Coolidge
S. Reed Kendall
Norman H. Polhemus
Donald W. Riley
Judson W. Williams

### Class of Nineteen Hundred and Twenty-five

Donald S. Cann
Ralph B. Eddy
Frederick B. Rich
George B. Clark
John T. Lee
Herbert Riegelman
Ralph L. DeGroff
William P. Myers
Alton H. Spencer

KAP

# Kappa Delta Rho

## Founded 1905 at Middlebury College

Colors: Blue and Orange

## Chapter Roll

| | |
|---|---|
| Alpha | Middlebury |
| Beta | Cornell |
| Gamma | New York State College |
| Delta | Colgate |
| Epsilon | Franklin |
| Zeta | Pennsylvania State College |
| Eta | University of Illinois |
| Theta | Perdue University |
| Iota | Bucknell University |

# Alpha Chapter of Kappa Delta Rho

## Frater in Facultate

Professor Wilfred E. Davison, '13

## Frater in Urbe

Homer B. Harris, '20

## Fratres in Collegio

### Class of Nineteen Hundred and Twenty-two

Jeremiah Cardell
Francis G. Coates
Charles W. Crew
Hugo J. Ratti
John B. Horner
Merton D. LaFountain
George T. Lewis

### Class of Nineteen Hundred and Twenty-three

Sanford A. Carroll
Robert A. Clark
Alden K. Hay
Eddie S. Kalin
Clifford A. Oakley
Clarence E. Rogers

### Class of Nineteen Hundred and Twenty-four

Douglas E. Bailey
Arthur H. Connor
Reginald L. Cook
Herbert S. Corttis
Robert Doolittle
James B. Emory
Robert P. Force
J. Milo Jeffrey
Reginald M. Savage
Arthur E. Witham

### Class of Nineteen Hundred and Twenty-five

Donald R. Banks
John C. Brittnell
William E. Long
Harold A. Wiggin
William Burpeau

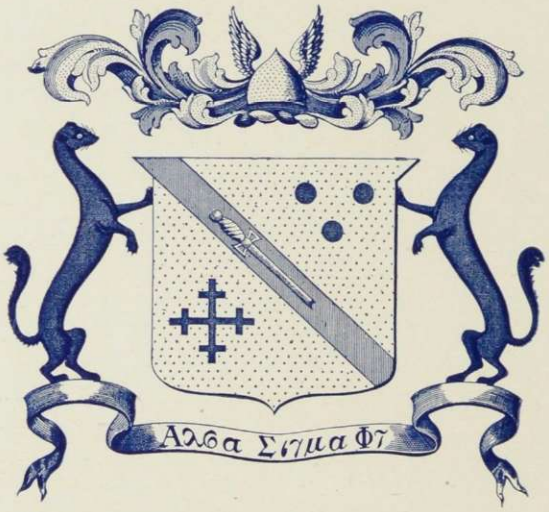


Alpha Sigma Phi

# Alpha Sigma Phi

## Fratres in Facultate

Dean Edgar J. Wiley, '13

Edwin L. Bigelow, '13

Prof. Julian Moreno-LaCalle

## Fratres in Urbe

Charles J. Cutting, '21

Donald E. Mead, '20

## Fratres in Collegio

### Class of Nineteen Hundred and Twenty-two

Gerald H. Cabot
William R. Cole
Albert F. Gollnick
G. Raymond Jenkins
Robert H. Whitney
Barney F. Potratz
John H. Prescott
Charles H. Reinbrecht
Hadley G. Spear

### Class of Nineteen Hundred and Twenty-three

J. Murray Adams
Guilford M. Austin
Erwin E. Drost
Ilbert O. Lacy
Radcliff W. Lyon
Adolph G. May
Eddie Sikorski
William E. Tucker
Donald F. Weekes
Philip M. Whitney

### Class of Nineteen Hundred and Twenty-four

Ernest M. Adams
Edgar T. Austin
Harvey W. Coates
Donald B. Doe
Kenneth P. Doe
Harold N. Durkee
Lester E. Klimm
Michael J. Lorenzo
John I. Way

### Class of Nineteen Hundred and Twenty-five

Kenneth W. Anderson
Lucius H. Bassett
Menich N. Chapin, Jr.
Leonard M. MacAllister
Edwin T. Gollnick
Henry Happ, Jr.
Ellery C. Haynes
Stone C. Hollquist
Marshall M. Klevenaw
Kenneth B. Lampher
Aloys P. Papke

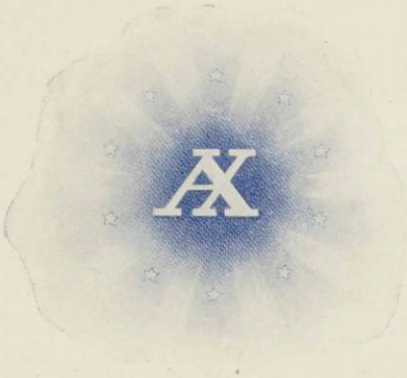

# Alpha Chi

## Founded 1889 at Middlebury College

Colors: White and Gold

Flower: White Water Lily

# Alpha Zeta of Alpha Chi

## Soror in Facultate

Miss Eleanor S. Ross, '95

## Sorores in Urbe

Mrs. Ernest C. Bryant, '91
Mrs. Vernon C. Harrington, '02
Miss Ruth Bryant, '18
Mrs. Walter Sturtevant, '92
Mrs. Philip E. Mellen, '04
Mrs. Lucius Buttolph, '11
Mrs. Edgar J. Wiley, '12
Miss Helen M. Carrigan, '16

## Sorores in Collegio

### Class of Nineteen Hundred and Twenty-two

Fannie Barnes
Marian Crathern
Ruth E. Coolidge
Dorothy Douglas
Florinne Pratt
Edith Sibley

### Class of Nineteen Hundred and Twenty-three

Muriel A. Barker
Florence G. Clarke
Harriet F. Fillmore
Emily Hobbs
Marguerite Loukes
Reba V. Maxfield
Mildred G. Stewart

### Class of Nineteen Hundred and Twenty-four

Margaret B. Harriman
Marion J. Janes
Beatrice A. Mills
Florence Noble
Dorothy V. Taylor
Marion E. Pellett
Marion L. Potts
Ruth E. Quigley
Geraldine C. Wimmett

### Class of Nineteen Hundred and Twenty-five

Ruth Mary Collins
Katherine Mix
Margaret Peck
Eleanor M. Sprague
Marian M. Wolcott

# Pi Beta Phi

## Vermont Alpha

### Established 1893

Colors: Wine and Silver Blue

Flower: Wine Carnation

# Pi Beta Phi Chapter Roll

## Alpha Province

| | | | |
|---|---|---|---|
| Ontario Alpha | University of Toronto | Massachusetts Alpha | Boston University |
| Maine Alpha | University of Maine | New York Alpha | Syracuse University |
| Vermont Alpha | Middlebury College | New York Gamma | St. Lawrence University |
| Vermont Beta | University of Vermont | New York Delta | Cornell University |

## Beta Province

| | | | |
|---|---|---|---|
| Pennsylvania Alpha | Swarthmore College | Ohio Alpha | Ohio University |
| Pennsylvania Beta | Bucknell University | Ohio Beta | Ohio State University |
| Pennsylvania Gamma | Dickinson College | West Virginia Alpha | University of W. Va. |
| Pennsylvania Delta | University of Pittsburgh | | |

## Gamma Province

| | | | |
|---|---|---|---|
| Maryland Alpha | Goucher College | Virginia Beta | Hollins College |
| Columbia Alpha | Geo. Wash. University | Florida Alpha | John B. Stetson University |
| Virginia Alpha | Randolph-Macon College | Florida Beta | Florida State College |

## Delta Province

| | | | |
|---|---|---|---|
| Michigan Alpha | Hillside College | Indiana Beta | University of Indiana |
| Michigan Beta | University of Michigan | Indiana Gamma | Butler College |
| Indiana Alpha | Franklin College | Indiana Delta | Purdue University |

## Epsilon Province

| | | | |
|---|---|---|---|
| Minnesota Alpha | University of Minnesota | Illinois Delta | Knox College |
| Wisconsin Alpha | University of Wisconsin | Illinois Epsilon | Northwestern University |
| Wisconsin Beta | University of Michigan | Illinois Zeta | University of Illinois |
| Illinois Beta | Lombard College | Illinois Eta | James Milliken University |

## Zeta Province

| | | | |
|---|---|---|---|
| Iowa Alpha | Iowa Wesleyan University | Iowa Gamma | Iowa State College |
| Iowa Beta | Simpson College | Iowa Zeta | Iowa State University |
| Missouri Alpha | University of Missouri | Missouri Gamma | Drury College |
| Missouri Beta | Washington University | | |

## Eta Province

| | | | |
|---|---|---|---|
| Nebraska Beta | University of Nebraska | Wyoming Alpha | University of Wyoming |
| Kansas Alpha | University of Kansas | Colorado Alpha | University of Colorado |
| Kansas Beta | Kan. State Agricultural Col. | Colorado Beta | University of Denver |

## Theta Province

| | | | |
|---|---|---|---|
| Oklahoma Alpha | University of Oklahoma | Texas Alpha | University of Texas |
| Oklahoma Beta | Okla. Agr. and Mech. Col. | Texas Beta | Southern Methodist University |
| Arkansas Alpha | University of Arkansas | Louisiana Alpha | Newcomb College |

## Iota Province

| | | | |
|---|---|---|---|
| Washington Alpha | Univ. of Washington | Oregon Alpha | University of Oregon |
| Washington Beta | Wash. State College | Oregon Beta | Oregon State College |

## Kappa Province

| | | | |
|---|---|---|---|
| California Alpha | Leland Stanford, Jr. | Nevada Alpha | University of Nevada |
| California Beta | Univ. of California | Arizona Alpha | University of Arizona |
| California Gamma | Univ. of So. California | | |

# Vermont Alpha of Pi Beta Phi

## Sorores in Urbe

Mrs. Philip Crane, '03
Mrs. D. S. Gates, '05
Miss Sara Stearns, Ex-'11
Mrs. Wright Caswell, '15

## Sorores in Collegio

### Class of Nineteen Hundred and Twenty-two

Doris Ashworth
Matilda Axton

### Class of Nineteen Hundred and Twenty-three

Martha H. Bolton
Helen E. Bolton
Muriel M. Long
Dorothy Brainerd
M. Francis Caswell
Merna C. Hicks
Dorothy F. Newton
Margaret E. Graham
Beatrice A. Scovell
Marion C. Prince
Barbara Stilphen

### Class of Nineteen Hundred and Twenty-four

Margaret P. Brown
Ruth C. Cowles
Helen Field
Norma W. Foster
Elizabeth Spencer
Helen C. Lingham
Margaret E. Smith
Anna Wilkinson
Elizabeth W. Smith

### Class of Nineteen Hundred and Twenty-five

Helen C. Newton
Verna L. Scott
Beatrice C. Stevens
Helen B. Stone
Dorothy N. Tellapauth
Marjorie E. Winter

ΣΚ
1874

# Sigma Kappa

## Founded 1874 at Colby College

## Nu

### Established 1911

Colors; Lavender and Maroon  Flower: Violet

### Chapter Roll

| | |
|---|---|
| Alpha | *Colby College* |
| Delta | *Boston University* |
| Epsilon | *Syracuse University* |
| Zeta | *George Washington University* |
| Eta | *Illinois Wesleyan University* |
| Theta | *University of Illinois* |
| Iota | *University of Denver* |
| Lambda | *University of California* |
| Mu | *University of Washington* |
| Nu | *Middlebury College* |
| Xi | *University of Kansas* |
| Omicron | *Jackson College* |
| Pi | *Leland Stanford Jr. College* |
| Rho | *Randolph-Macon Woman's College* |
| Sigma | *Southern Methodist University* |
| Tau | *University of Indiana* |
| Upsilon | *Oregon Agricultural College* |
| Phi | *Rhode Island State College* |
| Chi | *University of Ohio* |
| Psi | *University of Wisconsin* |
| Omega | *Florida State College for Women* |
| Alpha Beta | *University of Buffalo* |
| Alpha Gamma | *Washington State College* |
| Alpha Delta | *University of Tennessee* |
| Alpha Epsilon | *Iowa State Agricultural College* |
| Alpha Zeta | *Cornell University* |
| Alpha Eta | *University of Minnesota* |

# Nu of Sigma Kappa

## Sorores in Urbe

Mrs. Mott Hoyt, '15
Mrs. Lewis Jones

## Sorores in Collegio

### Class of Nineteen Hundred and Twenty-two

Karen E. Carlson
Madeleine I. Gaylor
Mildred E. Jenkins
Lila E. Winchester
Alice E. Ladd
Dorothy H. Mackay
Doris M. Pinney

### Class of Nineteen Hundred and Twenty-three

Helen I. Benedict
Barbara T. Browning
Marion C. Buffum
Daisy C. Kimball
Helen L. McNulty
Margaret P. Porter
Evelyn B. Ryle
Aura D. Wells

### Class of Nineteen Hundred and Twenty-four

Barbara C. Conant
Viola L. Holt
Wilma Walsh
Ruth Tuthill
Edna P. Volin

### Class of Nineteen Hundred and Twenty-five

Mildred E. Clark
Beryl C. Gaylor
Agnes B. Mackay
Edith L. Ranquist
Dorothy M. Scott
Helen Sheldon

ἀσφαλῶς ἀγαπῶμεν ἀλλήλους

# Delta Delta Delta

## Alpha Iota

### Established 1910

Colors: Silver, Gold and Blue  Flower: Pansy

## Chapter Roll

### Alpha Province

| | | | |
|---|---|---|---|
| Alpha Alpha | Adelphi College | Alpha Kappa | Orono, Maine |
| Alpha | Boston University | Alpha Iota | Middlebury College |
| Alpha Epsilon | Brenau College | Psi | University of Pennsylvania |
| Tau | Bucknell University | Alpha Theta | University of Pittsburgh |
| Alpha Upsilon | Colby College | Alpha Xi | Randolph-Macon College |
| Alpha Beta | Cornell University | Beta | St. Lawrence University |
| Alpha Eta | Florida State College | Alpha Delta | Stetson University |
| Xi | Goucher College | Omicron | Syracuse University |
| Alpha Zeta | Hollins College | Eta | University of Vermont |

### Delta Province

| | | | |
|---|---|---|---|
| Gamma | Adrian College | Epsilon | Knox College |
| Delta Mu | University of Alabama | Delta Beta | Miami University |
| Omega Delta | Ames College | Iota | University of Michigan |
| Delta Iota | University of Kansas | Delta Upsilon | James Milliken University |
| Delta Lambda | Butler College | Theta | University of Minnesota |
| Zeta | University of Cincinnati | Delta Xi | University of Missouri |
| Delta Eta | Coe College | Delta Nu | Mt. Union College |
| Delta Alpha | DePauw University | Upsilon | Northwestern University |
| Delta Kappa | Drury College | Nu | Ohio State University |
| Delta Zeta | Franklin College | Delta | Simpson College |
| Delta Pi | University of Illinois | Beta Zeta | Transylvania University |
| Delta Omicron | University of Indiana | Delta Gamma | Vanderbilt University |
| Phi | State University of Iowa | Mu | University of Wisconsin |

### Theta Province

| | | | |
|---|---|---|---|
| Lambda | Baker University | Theta Delta | University of Oregon |
| Pi | University of California | Theta Kappa | So. Methodist University |
| Theta Beta | University of Colorado | Theta Epsilon | Southwestern University |
| Theta Lambda | Colorado State College | Omega | Leland Stanford, Jr., University |
| Theta Iota | Kansas State College | Theta Zeta | University of Texas |
| Kappa | University of Nebraska | Theta Nu | Washington State College |
| Theta Theta | University of Nevada | Theta Alpha | University of Washington |
| Theta Gamma | University of Oklahoma | Theta Eta | University of Wyoming |
| Theta Mu | Oregon Agricultural College | Theta Xi | University of Southern California |

# Alpha Iota of Delta Delta Delta

## Sorores in Facultate

Miss Ruth Graham, *Cornell University*, '13
Miss Bertha E. Wood, *St. Lawrence University*, '03
Miss Marian Roy, *Barnard College*

## Sorores in Collegio

### Class of Nineteen Hundred and Twenty-two

Margaret I. Billings
Ruth L. MacArthur
Madeline N. MacDonald
Kathyrn J. Rogers
Marion E. Tilden
Marion E. Willey

### Class of Nineteen Hundred and Twenty-three

Alice B. Littlefield
Esther Frost
Mary E. Williams
Ethelinda Tucker

### Class of Nineteen Hundred and Twenty-four

Marian L. Billings
Alice N. Blanchard
Muriel Morey
Helen G. LaForce
Janice M. Mead

### Class of Nineteen Hundred and Twenty-five

Esther E. Brown
Mary Broomell
Hazelle M. Dickson
Aldura Hatch
Ruth E. Whitney
Mary I. Marshall
Evelyn S. Plumley
Alice P. Sargent
Katherine F. Stockwell

19
Θητα Χι Επψιλον
21

# Theta Chi Epsilon

## Founded 1921 at Middlebury College

Colors: Buff and Blue Flower: Lily of the Valley

## Alpha Omega of Theta Chi Epsilon

### Class of Nineteen Hundred and Twenty-three

Lulu H. Abel
M. Katherine Gahagan
Dorothy M. Parsons
Hazel Proctor
Catherine Robbins
Marion Travis

### Class of Nineteen Hundred and Twenty-four

Rosa Rani Brooks
Carie J. Griffith
Margaret B. Keir
Kathleen F. Kibry
Lillian V. Knight
Marjorie Knox
Madge L. Merritt
Ruth G. Nelson
Margaret M. Tomasi
Gladys L. Wright

### Class of Nineteen Hundred and Twenty-five

Sarah W. Bailey
Dorothy G. Saltmarsh
Helen M. Dunz

# Phi Beta Kappa

## Beta of Vermont

### Established 1868

### Officers

| | |
|---|---|
| Myron R. Sanford | *President* |
| William W. McGilton | *Vice-President* |
| Charles B. Wright | *Secretary* |
| Duane L. Robinson | *Treasurer* |

### Resident Members

Luther I. Bonney
Marguerite D. Bosworth
Wayne C. Bosworth
Thomas E. Boyce
Ezra Brainerd
Blossom P. Bryant
Ernest C. Bryant
Ruth M. Bryant
Alice H. Burrage
William S. Burrage
Charles I. Button
Frank W. Cady
F. Raymond Churchill
Edward D. Collins
Hollis R. Cooley
Mary M. Crane
Wilfred E. Davison
Henri P. W. DeVisme
Arthur W. Eddy
Archie S. Harriman
Elizabeth B. Harrington
Vernon C. Harrington
Walter G. Kleinspehn
William W. McGilton
Llewellyn R. Perkins
Duane L. Robinson
Eleanor S. Ross
H. Elizabeth Ross
Myron R. Sanford
Everett Skillings
Raymond H. White
Pruda H. Wiley
Charles B. Wright

### Members Elect

Bernice Katherine Clapp
Albert Frank Gollnick
Mildred Evelyn Jenkins
Alice May Kirkpatrick
Alice Evelyn Ladd
Anne Augusta Littlefield
Alice Genevieve St. Pierre
Julia Bernadine Sullivan
Robert Holzer Whitney
Lila Evetta Winchester
Karl August Brautigam

?

IN THE GOOD OLD SUMMER TIME

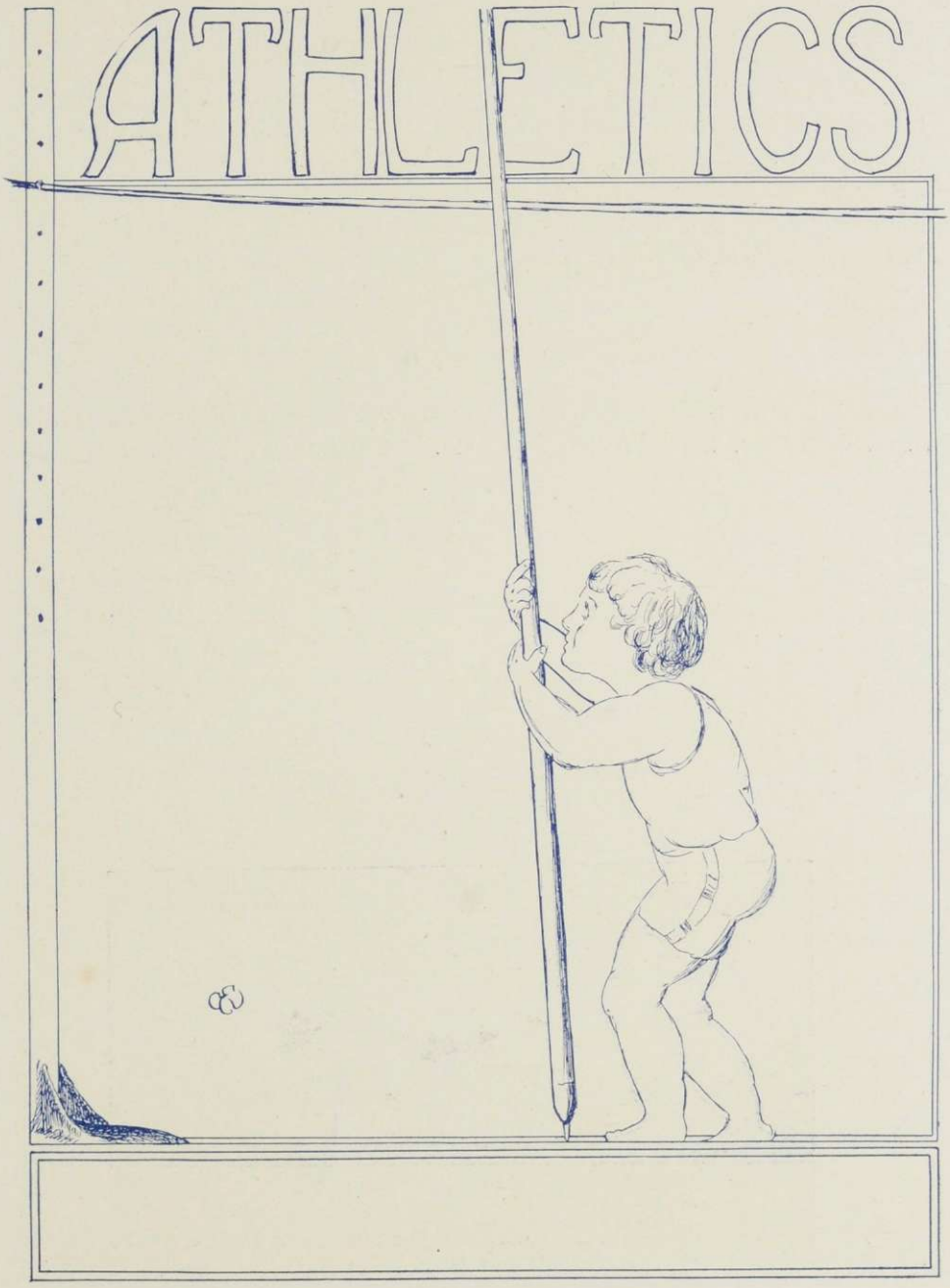
ATHLETICS

# The Athletic Council

The Athletic Council consists of four members of the Faculty, a graduate treasurer, six upper classmen from the Undergraduate Association who are not members of the Student Council, and the managers of all major sports, who are ex-officio members without vote. The Physical director must be included among the representatives. The purpose of the Athletic Council is the advisory control of under-graduate athletic activities.

## Members of 1921-1922 Council

PROF. L. I. BONNEY, *President*
R. H. WHITNEY, '22, *Secretary*
PROF. A. M. BROWN
B. F. POTRATZ, '22
C. C. BALDWIN, '22
H. E. LANE, '22
PROF. P. C. VOTER, *Vice-President*
H. L. CUSHMAN, '07, *Graduate Treasurer*
PROF. P. N. SWETT
E. L. ROBINSON, '22
E. S. KALIN, '23
C. L. LEONARD, '23

## Ex-officio Members

W. H. FITZPATRICK, '22, *Mgr., Football*
J. C. SAUR, '22 *Manager of Baseball*
R. H. WHITNEY, '22, *Mgr. of Track*
W. R. COLE, '22, *Mgr. of Basketball*

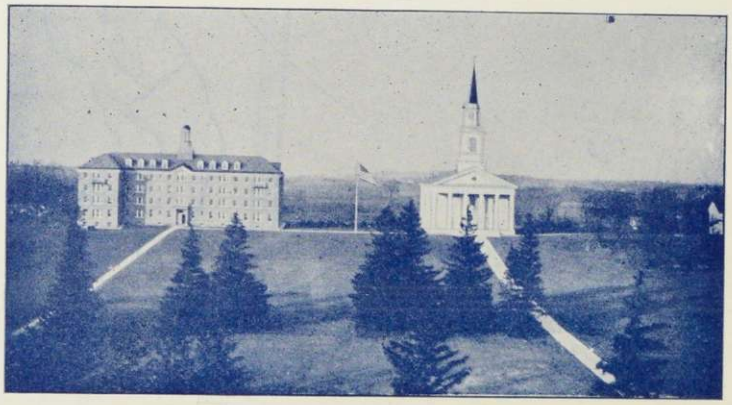

FOOTBALL
1921

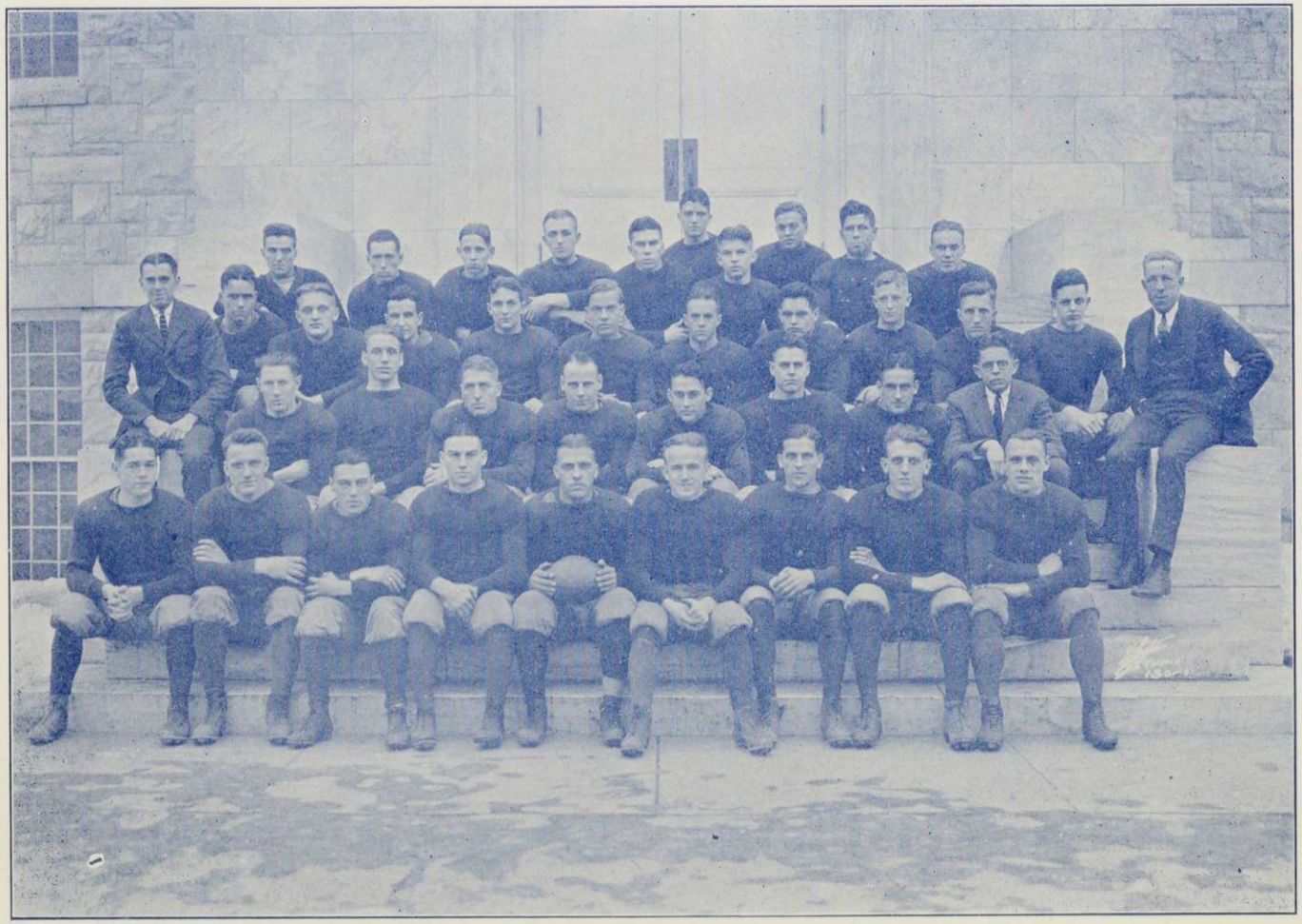

# Football, Season 1921

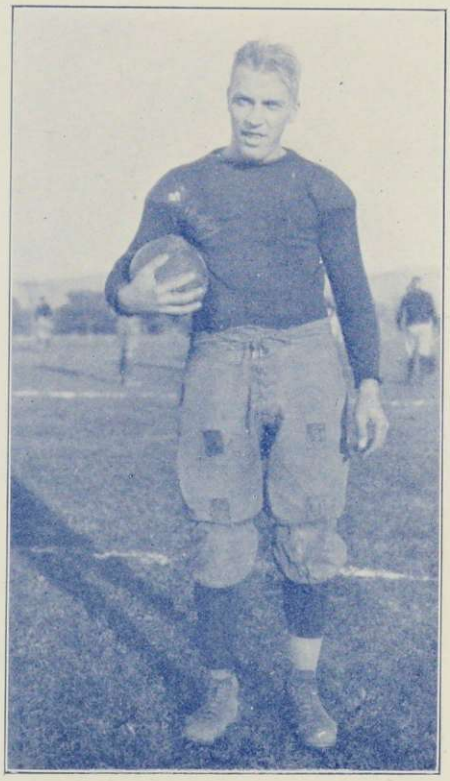

CAPTAIN GOLLNICK

Thanks to the football appropriation the training camp was again opened at Lake Dunmore, opening this year on September fifth. At the end of the first week thirty-five men had answered Coach Morey's summons. At the return to college a few days were spent in shaping up for the game at Cambridge and during this time a few more men joined the squad. Later the number reached over forty.

On September 24th, in the first game of the season, Midd met Harvard in a surprisingly flashy game. To the satisfaction of all onlookers, the little Blue team held the Harvard men to the score of 16 to 0. In the game with Dartmouth the following week a big loss was sustained in the injury of "Bus" Brown, our veteran end, whose broken shoulder kept him out for the rest of the entire season. After a hard fought contest the Blue was triumphed over by the Green, the score board showing up the count of 28 to 3. A week later, fearlessly entering the rolling barrage of the Army's attack, Midd suffered its third defeat under the superior weight of the Soldiers, and came out, their ardor undampened, with the score of 19 to 0. But each one of these games, defeats as they were, counted as victories for the team; for they brought to its aid the loyal enthusiasm and support of the alumni and the wholehearted respect of the football world.

The tide then turned; and meeting the Norwich cadets on our own field, Quackenbush brought to mind the similar game with Norwich two years ago, when "Keck" Parker lifted a drop-kick over the bar for a field-goal and victory.

Now rampaging in her own territory, Midd went down to Williamstown on October 22nd, and blew up the sons of Eph Williams by a score of 7 to 3. A very costly fumble prevented the score from being even a greater one. By this time Keppler, the veteran player, was well under way, having joined the squad previous to the Norwich game, and continued to play an exciting game at end. On October 29, the Blue met St. Lawrence at Canton and administered a crushing defeat, 26 to 0. St. Lawrence evidently missed their former star, Sheard, who played to such good advantage in the game on Porter Field last year.

In a freezing wind the following Saturday afternoon, Midd vanquished the Clarkson scientists by a 14 to 0 score. No great exhibition of skill was shown by either eleven and the game progressed with difficulty.

In a close and fiercely fought game, the last of the season, Old Midd fell before the Green and Gold of U. V. M. by a 14 to 7 score. A fumble gave Vermont her first touchdown in the first quarter. She scored again in the second; and then, before the half was up, Drost crossed the U. V. M. goal for a touchdown. Driscoll made both touchdowns for Vermont and his playing excelled thruout the game. During the conflict, a snowstorm marred the playing considerably; and the Blue team missed Moynihan, who was obliged to undergo an operation on his ear during the last week of preparation for the game. Quackenbush was also out of the game at this time, the result of a dislocated shoulder.

Thruout the season, successfully leading his eleven, Captain Gollnick played his characteristic plunging, charging game, driving like a battering ram thru the opposing wall. Captain-elect Drost succeeded in taking care of everything on his side of the field, consistently gaining in his own territory. Ashley likewise played an excellent game at his position. Quackenbush, ably supported by Papke, succeeded in running the team in very creditable fashion.

As for the line, Midd was very fortunate in having the seasoned material it had. Upon the loss of Brown, that wing was supported by Keppler, who fitted in admirably at this position. Norton and Gallagher, both took especially good care of right tackle and left end, alternating in these positions as the need required their individual style at either station. Reinbrecht, holding down right guard, played the game of his career, continually showing flashy playing. Moynihan, until his withdrawal at the end of the season, went on with his fighting, bull-dog game of last year, even though handicapped with bad ankles. Kalin played his own comprehensive, intelligent, and powerful game.

Coach Morey's untiring efforts in whipping the team into shape were deeply appreciated by the entire college. The managing staff should be praised for faculty, and alumni alike, the season was a highly successful one; and the defeat by U. V. M., the first in seven years, will sting the men onward to greater heights of endeavor.

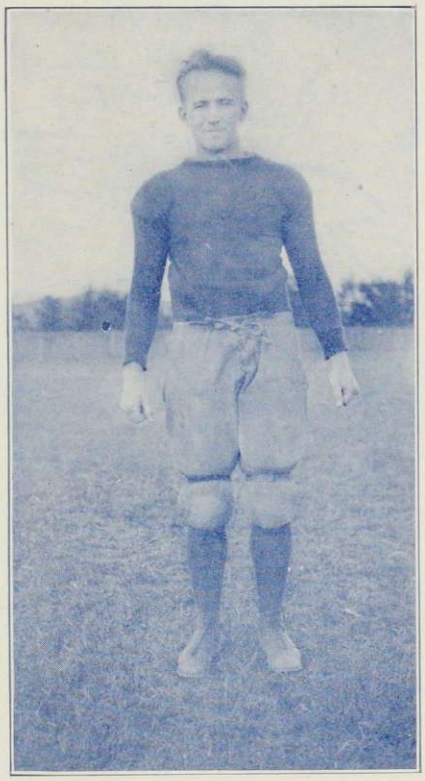

CAPTAIN-ELECT DROST

# Football Schedule, 1922

| | | |
|---|---|---|
| SEPT. 30. | HARVARD | AT CAMBRIDGE |
| OCT. 7. | WILLIAMS | AT MIDDLEBURY |
| OCT. 14. | DARTMOUTH | AT HANOVER |
| OCT. 21. | PENN STATE | AT STATE COLLEGE |
| OCT. 28. | NORWICH | AT NORTHFIELD |
| NOV. 4. | TUFTS | AT MIDDLEBURY |
| NOV. 11. | COLUMBIA (Armistice Day) | AT NEW YORK |
| NOV. 18. | U. V. M. | AT MIDDLEBURY |

MANAGER-ELECT AUSTIN

MANAGER FITZPATRICK

AL
STAN
AS "AL" PUTS IT HE JUST LIKES TO BRING HOME THE BACON —
THIS IS NOT A CYCLONE JUST "COMET ASHLEY" TAKING THE BOYS INTO CAMP.
JUST A FEW SKETCHES OF THE FELLOWS THAT "SHOWED EM" THIS FALL
"SWEDE"
"AL"
E.D.
"REAL FOOTBALLERS"
NOTHING TO IT
QUACKBUSH
MAYBE QUACK'S FOOT CAN'T DO THE WORK! "MAYBE!"
E.D.
BRING "EM" ON
CONNIE
AW! HAVE A HEART
CONNIE SAYS HE LIKES TO TAP THEM ON THE HEAD THEN CALL A DOCTOR
WHERE IS HE
PAPKE
PAPKE JUST LIKED TO SLIP AROUND THE BIG BOYS WHEN THEY DID'NT EXPECT HIM.

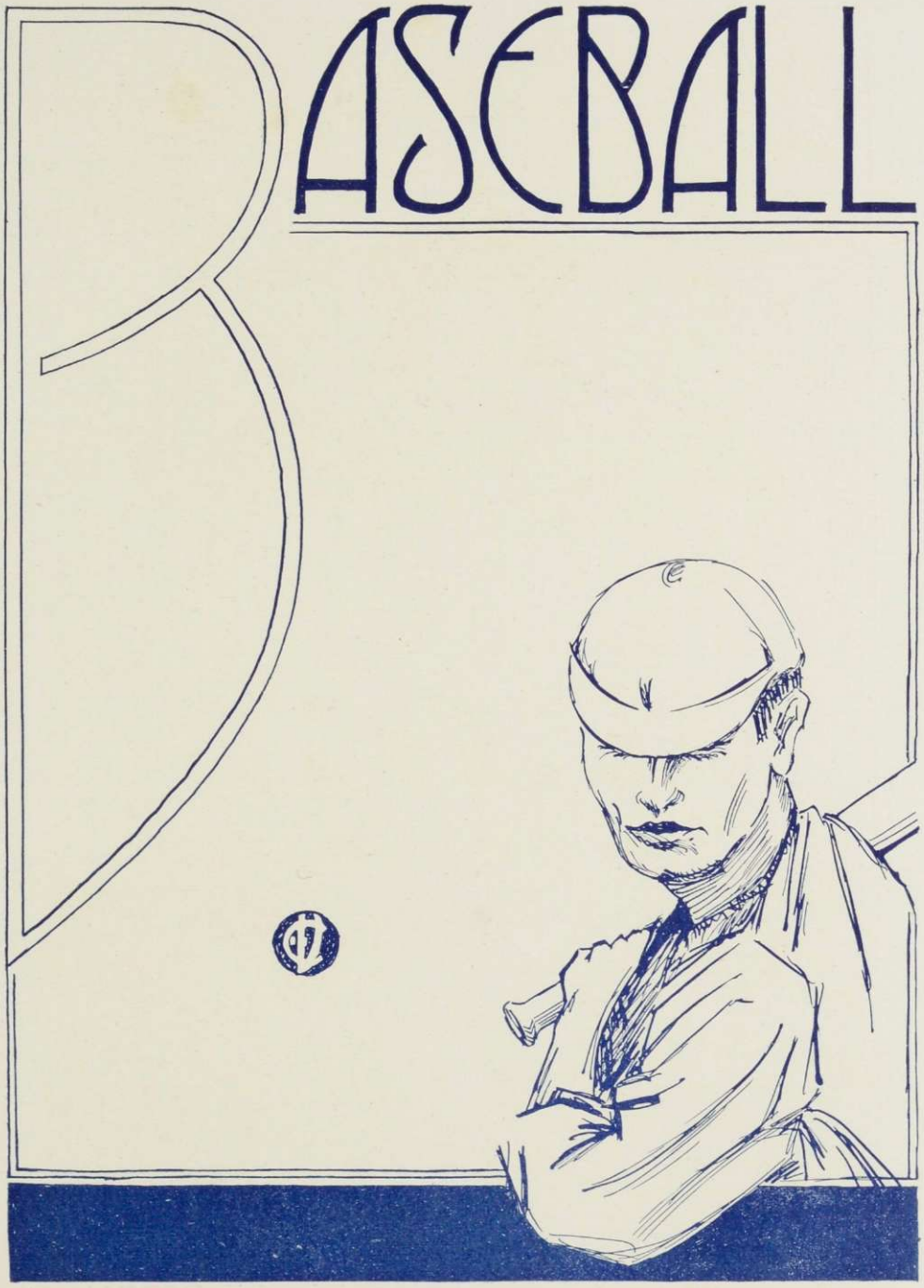
BASEBALL

# Baseball Season, 1921

The 1921 Baseball season, although perhaps not as successful as was hoped, showed a considerable improvement over that of last year. Weather conditions were ideal, and only two games out of the sixteen, scheduled by Manager Brigham were cancelled because of unfavorable weather conditions.

"Dave" Morey accepted the coaching responsibilities for his first baseball season with Middlebury and his work was distinctly creditable, considering the material at his disposal.

MANAGER BRIGHAM

CAPTAIN TIMBERMAN

Due to injuries which caused a constant change in the line-up, the results of last year's games do not indicate the really fine baseball played by the Club throughout the season; and in particular the effective work of Harry Hulihan, the pitcher. Hulihan's work was of the best, and attracted the attention of the major league scouts.

COACH MOREY

## Season 1922

| | |
|---|---|
| FREDERICK C. BRIGHAM | *Manager* |
| JOHN C. SAUR | *Assistant Manager* |
| J. W. TIMBERMAN | *Captain* |
| DAVID B. MOREY | *Coach* |

## The Team

| | |
|---|---|
| *MEAD | *Catcher* |
| *HULIHAN | *Pitcher* |
| *ELMER | *Pitcher* |
| *HASTINGS | *Pitcher and Short Stop* |
| *GALLAGHER | *First Base* |
| *WHITEMORE | *Second Base and Right Field* |
| STOCKWELL | *Second Base* |
| WHITE | *Third Base* |
| VOSE | *Third Base* |
| ROSS | *Short Stop* |
| *TIMBERMAN | *Left Field* |

(*) Letter Men.

## Season 1922

| | |
|---|---|
| JOHN C. SAUR | *Manager* |
| CLYDE C. JAKWAY | *Assistant Manager* |
| J. W. TIMBERMAN | *Captain* |
| DAVID B. MOREY | *Coach* |

MANAGER SAUR

M
TRACK

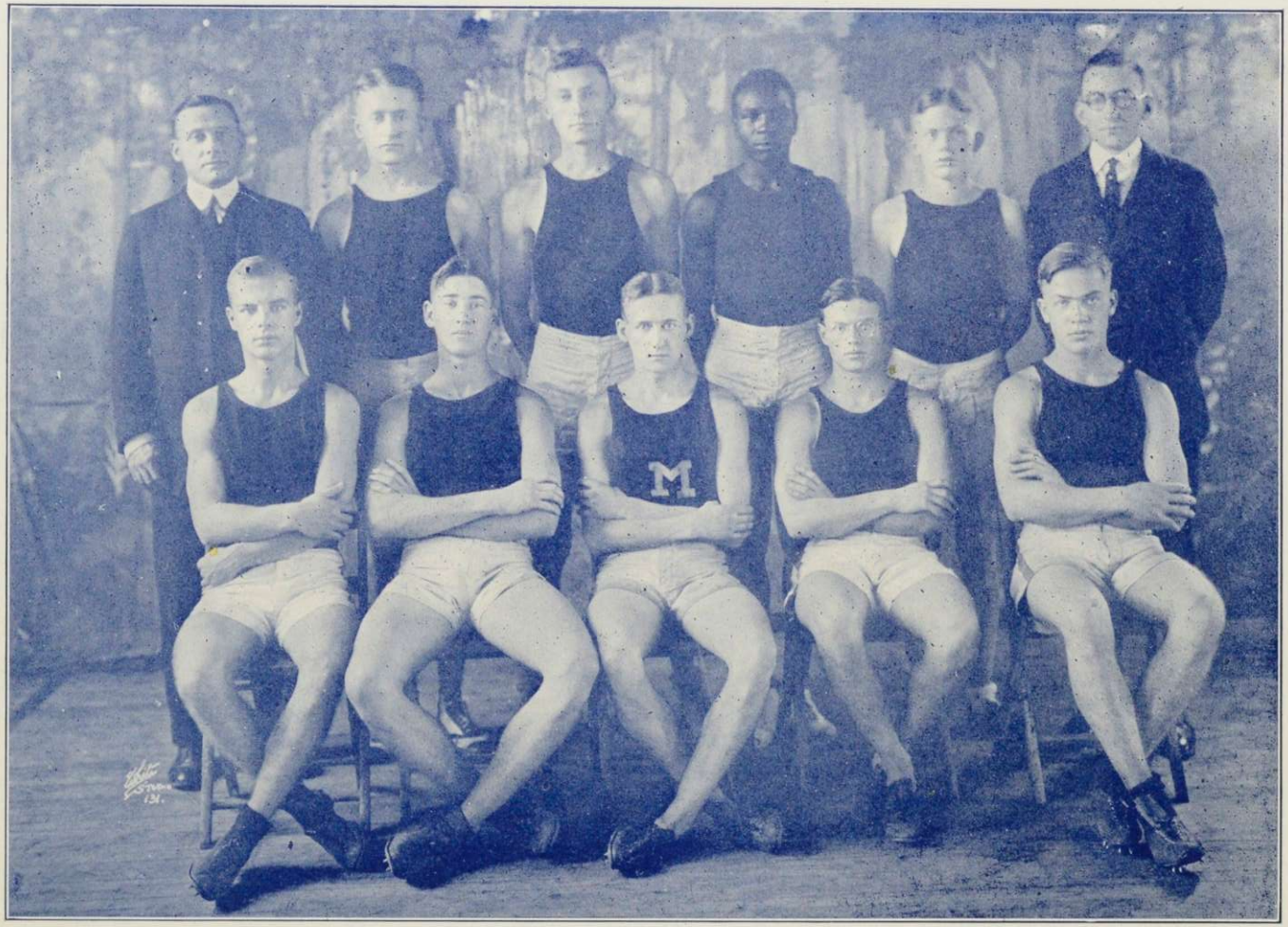
M

# Track Season 1921

E. Locke Robinson .. .. .. .. .. .. .. *Captain*
Maurice F. Lee .. .. .. .. .. .. .. *Manager*
Robert H. Whitney .. .. .. .. .. *Assistant Manager*
Arthur M. Brown .. .. .. .. .. .. .. *Coach*

Manager Lee

Captain Robinson

## The Team

*Baldwin, '22
*Cole, '22
*Cook, '24
*Darby, '21
*Doolittle, '24
*Drost, '23
*Gollnick, '22
Gray, '23
*Kendall, '24
Lewis, '22
Lockwood, '24
Osteyee, '24
*Peck, '24
*Potratz, '22 (*Capt.-elect.*)
*Robinson, '22 (Capt.)
*Shelvey, '23
Tulley, '24
*Whitten, '24

# Track, Season 1921

Middlebury's 1921 Track Team proved a worthy successor to the long line of title-holders that have made the wearers of the Blue and White famous throughout this vicinity. Coach Brown deserves much credit for his success in building up a team that minimized the loss of several star performers of the previous season.

MANAGER WHITNEY

An early spring favored the team, and the season was opened on May 7th, when the strong R. P. I. aggregation came to Midd and left Porter Field as victors by the narrow margin of 2/3 of a point, the score being 63 1/3 to 62 2/3. On the following week Potratz, our sole representative at the Eastern Inter-collegiates, captured second place in the discus throw. On May 21st a team of six men participated in the New England Intercollegiates at Boston, Mass. On May 28th a crippled team valiantly met the St. Lawrence team at Cantin, New York, and finally emerged at the short end of a 77-49 score. Sickness and injury prevented Captain Robinson, Peck and others from participating in what otherwise would have been a very close meet.

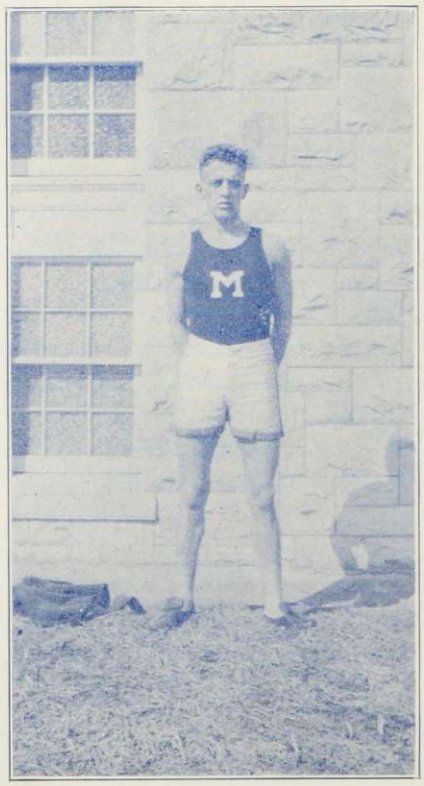


CAPTAIN POTRATZ

The season was brought to a glorious close at Burlington on June 4th, when Middlebury walked away with the Championship of the State, scoring 65 points against 50 for the University of Vermont and 20 for Norwich. During this meet Darby clipped 1/5 of a second from the college record for the 220 yard dash, bringing it down to 23 seconds flat. Potratz broke his own discus record, lengthening the distance to 116 feet, and Whitten pushed the pole vault mark up to 10 feet 4½ inches. Only one man was lost by graduation, and a strong combination is expected for the season of 1922.

## Season 1922

| | |
|---|---|
| Barney F. Potratz | *Captain* |
| Robert H. Whitney | *Manager* |
| E. Julian Klock | *Assistant Manager* |
| Arthur M. Brown | *Coach* |

## College Records

| | | |
|---|---|---|
| 100-Yard Dash | 10 1-8 sec. | Halpin, '98 |
| 220-Yard Dash | 23 sec. | Darby, '21 |
| 440-ard Dash | 52 sec. | Darby, '21 |
| 880-Yard Dash | 2 min., 2-3/5 sec. | Hollister, '17 |
| 1-Mile Run | 4 min. 34 sec. | Jones, '19 |
| 2-Mile Run | 9 min. 55 sec. | Jones, '19 |
| 120-Yard High Hurdles | 16 sec. | Lee, '17 |
| 220-Yard Low Hurdles | 27 sec. | Robinson, '22 |
| Shot Put (12 Pounds) | 44 ft. 6-1/2 in. | King, '12 |
| Shot Put (16 Pounds) | 41 ft. 4 in. | King, '12 |
| Hammer Throw (16 Pounds) | 119 ft. 6 in. | Condit, '16 |
| Running Broad Jump | 22 ft. 2 in. | Hebard, '19 |
| Running High Jump | 5 ft. 6-1/2 in. | Tatro, '20 |
| Pole Vault | 10 ft. 4-1/2 in. | Whitten, '24 |
| Discus Throw | 116 ft. | Potratz, '22 |

# The Breadloaf Players.

"Hop-o-my-Thumb"

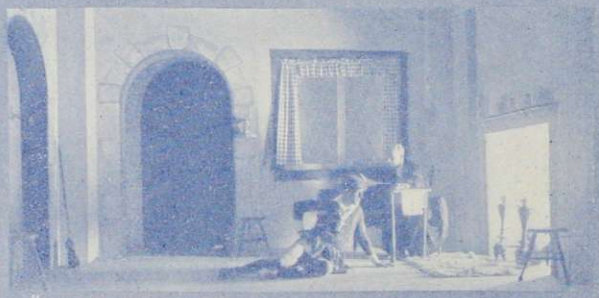

"The Hour Glass"

BASKET BALL
Vose '24

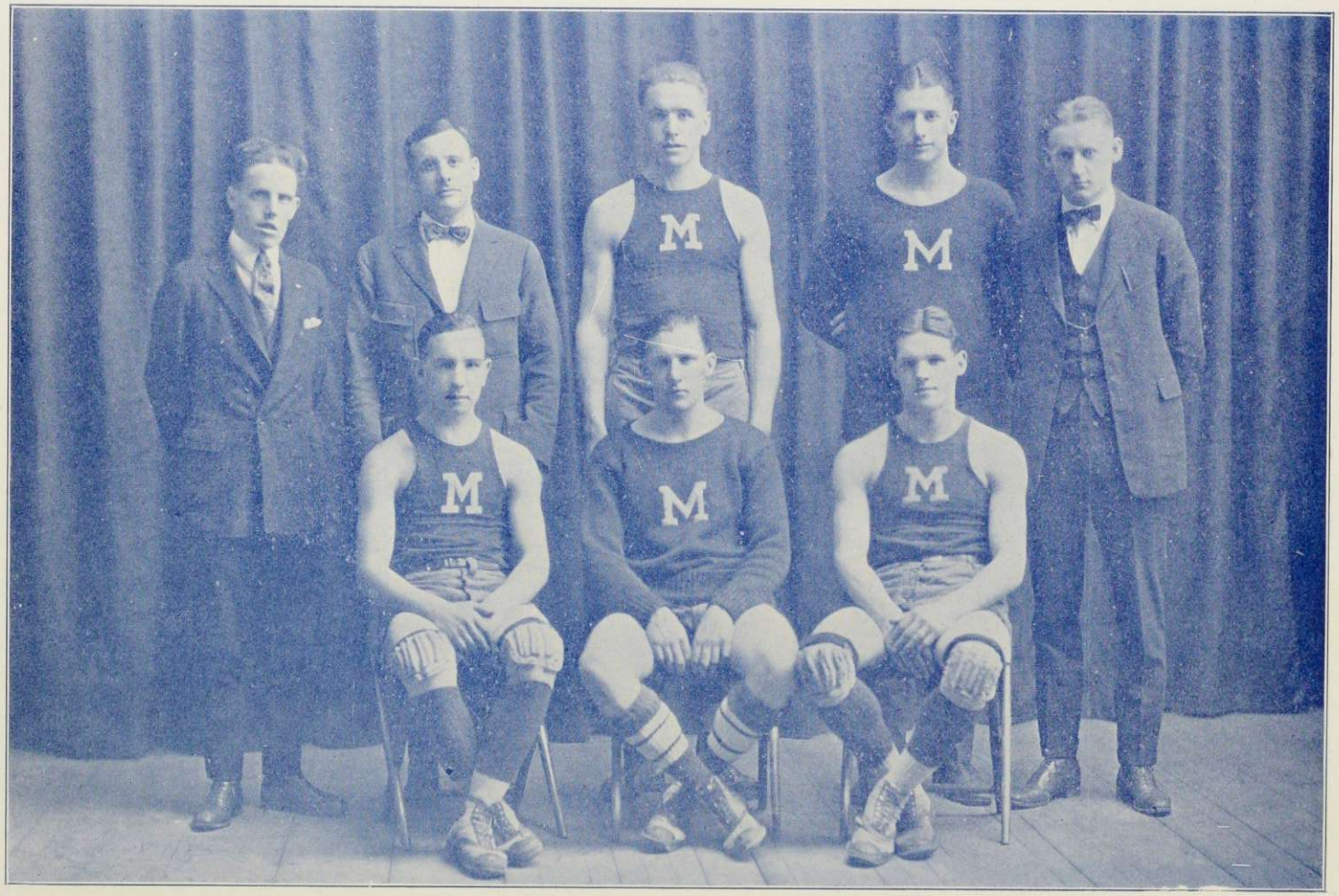
M
M
M
M
M

# Basketball, Season 1922

| | |
|---|---|
| Leonard, *Captain* | Edwards |
| Hardy | Timberman |
| Reinbrecht | Lacy |
| Rich | Sikorski |
| Ryan | Ross, P. |
| Axtell | Cole, Manager |

The season of 1921-22 was unsuccessful from the view-point of victories but it showed Middlebury with the same old fighting team as in former years. The team as it was first organized did not show up to its greatest advantage so after a few games it was reorganized with Captain Leonard and Ryan at guard, Reinbrecht at center, and Rich and Hardy at Forward. In the two games with Vermont especially, this combination worked well, in each case jumping into the lead and holding that lead until the final moments of play when some trick of misfortune would give the opponents the lead and the game.

Captain Leonard was the individual star of the season, as usual, scoring repeatedly from mid floor and foul line.

When the season started it was found that the Athletic Council was unable to provide a special coach for Basketball, so Coach Brown, in spite of his numerous other duties, gave unstintingly of his time and energy to make the season a success.

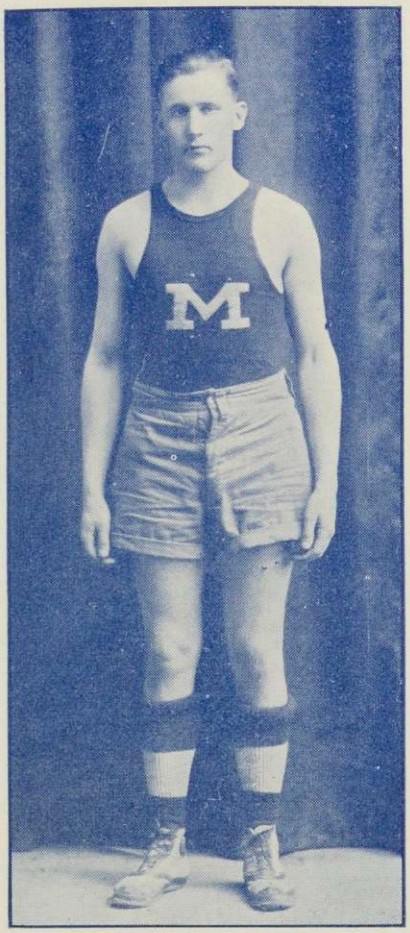


CAPTAIN LEONARD

MANAGER COLE

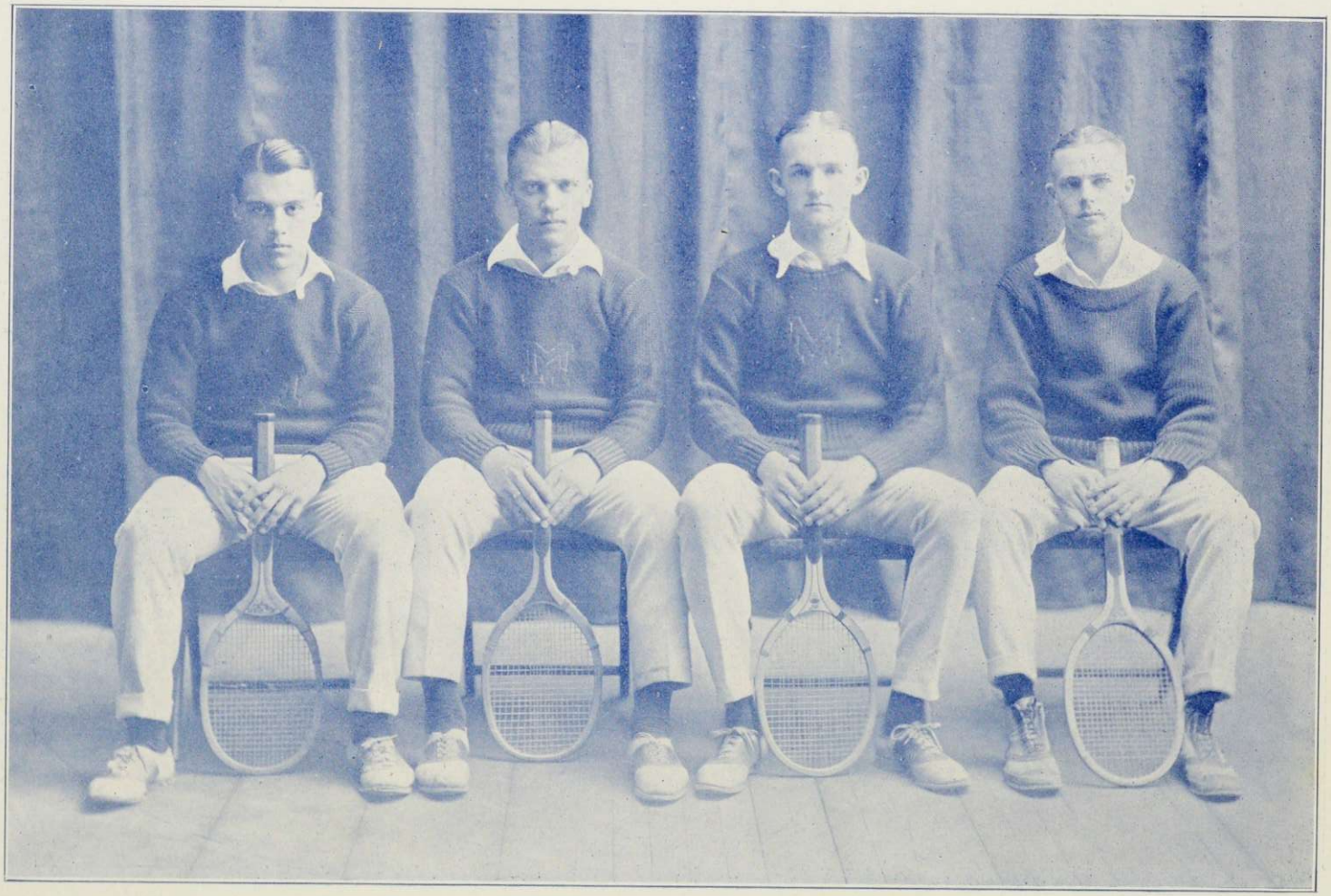

# Tennis, Season 1921

Tennis, a minor sport at Middlebury, at last seems to be coming into its own. Heretofor this sport has always been under a severe handicap because of the limited court facilities, but with the construction of nine extra courts this difficulty will be largely obviated.

Last spring the team left for its first game with only one day's practice, the condition of the courts having been too poor to allow further work. While the score in many cases was not all that might be hoped for, yet considering the severe handicaps under which the team labored, the results were satisfactory. Matches were played with Holy Cross, Springfield, U. V. M. and R. P. I.

A. F. Gollnick, *Manager.*
H. E. Lane, *Manager-elect*

## Team

S. E. Ashley, '23
S. R. Davis, '21
H. E. Lane, '22
Paris Fletcher, '24
A. F. Gollnick, '22

# The Outing Club

The Outing Club was organized for the purpose of promoting winter sports at Middlebury. The location of the college is such as to favor this aim, both because of climatic conditions and because of its proximity to Dartmouth and to McGill University, where large intercollegiate winter carnivals are held.

Middlebury is a charter member of The Eastern Intercollegiate Ski Association and this year entered a ski and snowshoe team at Dartmouth which took third place there, defeating Williams, Vermont, and Ottawa. Two weeks later Middlebury entered a snowshoe team at McGill and easily took first place in the snowshoe events and third place in the carnival. Middlebury was exceptionally strong in the snowshoe events this year, Cole, '22, taking two first places in the cross country and Robinson, '22, taking two second places in the dash.

Coach Morey has been instructing a large number of the enthusiasts in the art of ski running with the result that next year the ski men should make as fine a showing as the snowshoe men did this year.

The Outing Club plans to build a ski jump this spring near the college which will fill a long felt need. It also plans to build a cabin in the first range of the Green Mountains to the east of Middlebury which will make an ideal spot for overnight hikes.

## Officers

JOHN HARVEY, *President*
GUILFORD M. AUSTIN, *Secretary*
GERALD H. CABOT, *Treasurer*

## The Team

WILLIAM R. COLE, '22
JOHN HARVEY, '22
E. LOCKE ROBISON, '22
STONE C. HOLLQUIST, '25
ERWIN E. DROST, '23
CYRIL E. SHELVEY, '23
GEORGE PECK, '24
GEORGE TULLY, '24

# Women's Athletic Association

Interest in Women's Athletics has greatly increased during the past year, the class contests in basketball and volley ball being especially popular. When the new baseball diamond and track for the women are completed, the rapid advancement of these sports is assured. The enthusiasm and co-operation shown is rapidly putting the Association in a higher place in college life.

## Officers

| | |
|---|---|
| Dorothy H. Mackay, '22 | *President* |
| Emily P. Hobbs, '23 | *Vice-President* |
| Dorothy V. Taylor, '24 | *Secretary* |
| Elsie S. Scott, '22 | *Treasurer* |
| Margaret P. Porter, '23 | *Custodian* |

## Council

| | |
|---|---|
| Katherine E. Robbins, '23 | *Head of Baseball* |
| Muriel A. Barker, '23 | *Head of Basketball* |
| Madeline Gaylor, '22 | *Head of Volley Ball* |
| Evelyn B. Ryle, '23 | *Head of Track* |
| Margaret P. Porter, '23 | *Head of Tennis* |
| Elsie S. Scott, '22 | *Head of Hiking* |
| Emily P. Hobbs, '23 | *Head of American Ball* |

## All-Midd Basketball Team

Dorothy Mackay, '22
Aimee Putnum, '22
Mary Leonard, '23
Emily Hobbs, '23
Marion Crathern, '22

## All-Midd Volley Ball

Helen McNulty, '23
Barbara Stilphen, '23
Martha Baldwin, '24
Alice Blanchard, '24
Marjorie Currier, '24
Esther Carlson, '21
Emily Hobbs, '23
Mary Loughrey, '23
Evelyn Ryle, '23
Ruth Aldrich, '21
Dorothy Mackay, '22
Marion Crathern, '22
Aimee Putnum, '22
Mary Leonard, '23
Elsie Scott, '22
Kathryn Rogers, '22
Margaret Porter, '23
Marjorie Currier, '24

# SOPHS

# Sophomore Class History

## Class Officers

REGINALD MERRIAM SAVAGE,
*President.*

DOROTHY VICTORIA TAYLOR,
*Vice-President.*

JANICE MEREDITH MEAD,
*Secretary.*

JAMES GOODMAN CARLTON,
*Treasurer.*

'Twas a lucky star that ushered in our class of 1924; you see we outnumbered the Sophmores. Perhaps we were like other Freshmen classes in verdancy, and perhaps we did outdo our predecessors in diabolism, but undoubtedly we were unique in possibilities, though of course, we blush to admit it. We won the hat scrap nobly and Oh! what a ducking we gave those Sophmores.

But now our infant days are over and to our stock of qualities already filled, comes versatility. Easily we have become decorous, dignified sophomores, splendid examples to the class of 1925 and worthy upholders of our college. We bear due respect to the reverend Senior and jolly juniors, only laying the law to our Freshmen disturbers. Trust the boys to strike deservedly where it's needed, but in this case, scorn not the girls. Saith Mistress 1924 to little 1925, "lengthen thou thy skirts, ruff not thy hair, and weareth thou the plain gown befitting thy station." Even so, and it was done.

Our attainments in athletics and in the Social World reflect our twinkling guide, and by no means are we going to disappoint our beloved Alma Mater in the field of knowledge, but we safely prophesy our future career will be as startling as the one we have already pursued.

# Sophomores, Class of 1924

Adaline Frances Angier : : : : : : : : : : : : : *Walpole, N. H.*
Martha Eliza Baldwin : : : : : : : : : *North Stratford, N. H.*
Helen Everett Barksdale : : : : : : : : : : : *Sherborn, Mass.*
Emma Ruth Belcher : : : : : : : : : : : : : : : *Chester*
Jessie Jean Bennett : : : : : : : : : : : : : : *Manchester*
Marian Louise Billings : : : : : : : : : : : : *Walpole, Mass.*
Alice Nielsen Blanchard : . : : : : : : : : : : : *Montpelier*
Florence Lillian Bolger : : : : : : : : : : : : *Fair Haven*
Iva Louise Brooks : : : : : : : : : : : : : : *Pike, N. H.*
Rosa Rani Brooks : : : : : : : : : : *Colchester Center, Conn.*
Margaret Pelton Brown : : : : : : : : : : : : *Enosburg Falls*
Louise Elizabeth Burnham : : : : : : : : : : : *Springfield, Mass.*
Helen Louise Canerdy : : : : : : : : : : : : : *Waterbury*
Helen Gertrude Cleveland : : : : : : : : : : *Greenwich. N. Y.*
Barbara Allerton Conant : : : : : : : : : : : *St. Johnsbury*
Ruth Cooley Cowles : : : : : : : : : : : : : *Hartford, Conn.*
Marjorie Emily Currier : : : : : : : : : : : : : : *Danville*
Minnie Amelia Cushman : : : : : : : : : : : : : *Lincoln*
Lillian Helen Dirks : : : : : : : : : : : : : *Portmouth, N. H.*
Ruth Eddy : : : : : : : : : : : : : : : : *Middlebury*
Helen Rosella Field : : : : : : : : : : : : : *Greenfield, Mass.*
Norma Winifred Foster : : : : : : : : : : : : *Greenfield, Mass.*
Elizabeth Augusta Gordon : : : : : : : : : : : *Winthrop, Mass.*
Carrie Julia Griffith : : : : : : : : : : : : : : : *Danby*
Margaret Bradley Harriman : : : : : : : : : : : : *Middlebury*

Viola Lowessa Holt : : : : : : : : : : : : : : : *Rochester*
Marjorie Eloise Howard : : : : : : : : : : : : : *Middlebury*
Amy May Hunt : : : : : : : : : : : : : : *Bellows Falls*
Marion Jeanette Janes : : : : : : : : : : : : *Worcester, Mass.*
Marjorie Luella Johnson : : : : : : : : : : : *Batavia, N. Y.*
Edith Temple Jones : : : : : : : : : : : : : : *Fair Haven*
Margaret Barbara Keir : : : : : : : : : : : : *Whitefield, N. H.*
Kathleen Frances Kirby : : : : : : : : : : : *Fall River, Mass.*
Lillian Vianna Knight : : : : : : : : : : : : *Torrington, Conn.*
Marjorie Knox : : : : : : : : : : : : : : : *Taunton, Mass.*
Helen Gertrude La Force : : : : : : : : : : : *Schenectady, N. Y.*
Helen Margaret Leeney : : : : : : : : : : : : *Waterbury, Conn.*
Helen Crawford Lingham : : : : : : : : *Newton Highlands, Mass.*
Helen Esther Littlejohn : : : : : : : : : : : *Woodbury, Conn.*
Margaret Julie Mahoney : : : : : : : : : : : *Worcester, Mass.*
Janice Mead : : : : : : : : : : : : : : : : : *West Rutland*
Madge Lillian Merritt : : : : : : : : : : : : : : *Morrisville*
Dorothy Miles : : : : : : : : : : : : : : : : *Holden, Mass.*
Beatrice Annette Mills : : : : : : : : : : : : : : *Middlebury*
Muriel Morey : : : : : : : : : : : : : : : : : *Miami, Fla.*
Ruth Gardner Nelson : : : : : : : : : : : : : *Granville, N. Y.*
Adeline Florence Newman : : : : : : : : : : : : : : : *Bethel*
Florence Noble : : : : : : : : : : : : : : : : *Middlebury*
Erminie Lucile Ostiguy : : : : : : : : : : : : : : : *Rutland*
Marion Elizabeth Pellett : : : : : : : : : : : *Marlboro, Mass.*
Sadie Ruth Posner : : : : : : : : : : : : : *Waterbury, Conn.*
Marion Louise Potts : : : : : : : : : : : : : *Howe Cave, N. Y.*
Ruth Elizabeth Quigley : : : : : : : : : : : : : : : *Rutland*
Sylvia Anna Riffelmacher : : : : : : : : : : : *Springfield, Mass.*
Edith Mae Sirica : : : : : : : : : : : : : : *Waterbury, Conn.*
Emily Louise Sisson : : : : : : : : : : : : *Schaghticoke, N. Y.*
Elizabeth Webster Smith : : : : : : : : : : : *Gloucester, Mass.*
Frances Charlotte Smith : : : : : : : : : : : : : *Fair Haven*
Margaret Estella Smith : : : : : : : : : : : : : : *Bristol*
Margaret Louise Stearns : : : : : : : : : : : : *Conway, Mass.*
Dorothy Victoria Taylor : : : : : : : : : : : *Shelburne, Mass.*
Helen Aravilla Taylor : : : : : : : : : : : : *Waterbury, Conn.*
Edris Hope Thayer : : : : : : : : : : : : : : *Bellows Falls*

Margaret Mary Tomasi : : : : : : : : : : : : : : : : : *Barre*
Ruth Tuthill : : : : : : : : : : : : : : : : *Lowell, Mass.*
Doris Katherine Upton : : : : : : : : : : *North Leominster, Mass.*
Edna Patricia Volin : : : : : : : : : : : : : : *Pittsfield, Mass.*
Wilma Louise Walsh : : : : : : : : : : : : : : : : *Dorset*
Olive Arlene Walters : : : : : : : : : : : : : : *West Rutland*
Marion Elizabeth Welcome : : : : : : : : *West Chesterfield, N. H.*
Anna Elizabeth Wilkinson : : : : : : : : : : : : : : *Rutland*
Geraldine Catherine Wimmett : : : : : : : : : : : *Middlebury*
Viola Alice Wood : : : : : : : : : : : : : : : : : *Wells*
Gladys Lyle Wright : : : : : : : : : : : : : *Deep River, Conn.*
Phyllis Dorothy Wright : : : : : : : : : : : *Crown Point, N. Y.*
Edgar Theophilus Austin : : : : : : : : : : *Margaretville, N. Y.*
Maynard Joseph Axtel : : : : : : : : : : : : : *Deposit, N. Y.*
Douglas Edward Bailey : : : : : : : : : : : *Mount Kisco, N. Y.*
Clarence Henry Botsford : : : : : : : : : : : : : : : *Rutland*
Robert Austin Brainerd : : : : : : : : : *South Hadley Falls, Mass.*
Richard Thayer Calef : : : : : : : : : : : : : *Keene, N. H.*
James Goodman Carlton : : : : : : : : : : : : : *Granville, N. Y.*
Harvey Walter Coates : : : : : : : : : : : : : : *Lynn, Mass.*
Arthur Hasbrouck Connor : : : : : : : : : : : *Napanoch, N. Y.*
Reginald Lansing Cook : : : : : : : : : : : : : *Milford, Mass.*
Bruce Needham Coolidge : : : : : : : : : : : : : : *Rutland*
Chester Russell Corsen : : : : : : : : : : : : *Worcester, Mass.*
Herbert Stearns Corttis : : : : : : : : : *North Grosvenordale, Conn.*
Rollin Ray Crane : : : : : : : : : : : : : : : *San Diego, Cal.*
Donald Hastings Cruikshank : : : : : : : : : : : *Salem, N. Y.*
Donald Bartlett Doe : : : : : : : : : : : : : : *Franklin, Mass.*
Kenneth Piper Doe : : : : : : : : : : : : : : *Franklin, Mass.*
Robert Doolittle : : : : : : : : : : : : : *Fleischmanns, N. Y.*
Erwin Ewald Drost : : : : : : : : : : : : : : *Milwaukee, Wis.*
Harold Norman Durkee : : : : : : : : : : : : *East Lynn, Mass.*
James Breakenridge Emory : : : : : : : : : : : *East Orange, N. J.*
Paris Fletcher : : : : : : : : : : : : : : : : : *Middlebury*
Robert Paul Force : : : : : : : : : : : : : : : : *Brandon*
Alexander Graham : : : : : : : : : : : : : : : *Hardwick*
William Tilden Hammond : : : : : : : : : : : : *Mishawaka, Ind.*
John Gladstone Hardy : : : : : : : : : : : : : *Springfield, Mass.*
Stanton Avery Harris : : : : : : : : : : : : : : : *Middlebury*

| | |
|---|---|
| Walter Francis Hellman | *Bridgeport, Conn.* |
| Ralph Lysle Houghton | *Wallingford* |
| Charles Rawson Howard | *Ludlow* |
| James Allan Hunter | *St. Johnsbury* |
| Samuel Reed Kendall | *Brandon* |
| Lester Earl Klimm | *West Hartford, Conn.* |
| George Krichbaum | *Canton, O.* |
| Joseph DeBoer Laird | *Montpelier* |
| Harold Krichbaum | *Canton, O.* |
| Andrew Peter Lobo | *North Adams, Mass.* |
| Michael Joseph Lorenzo | *Bridgeport, Conn.* |
| John Joseph Mayercik | *Danbury, Conn.* |
| Cornelius Gilbert Moynihan | *Holyoke, Mass.* |
| Clifford Arthur Oakley | *Newport* |
| David Haydn Parry | *Cleveland, O.* |
| George Williams Peck, 3d | *Rutland* |
| Norman Hanna Polhemus | *Dover Plains, N. Y.* |
| Russell James Pratt | *Bridport* |
| Reginald Merriam Savage | *Newport* |
| Wilmarth Allan Sherman | *Chicago, Ill.* |
| Cecil Clarence Simmons | *Millerton, N. Y.* |
| Robert Gale Spaulding | *Rutland* |
| Paul Leander Squires | *North Creek, N. Y.* |
| Lyman Martin Thomson | *Amherst, Mass.* |
| Philip Merriam Toleman | *Thomaston, Conn.* |
| Michael George Tulley | *Cornwall* |
| Charles Edson Vose | *Rutland* |
| Payson Rex Webber | *Rutland* |
| Daniel Wexler | *New Haven, Conn.* |
| Lloyd Raymond Wheeler | *Bridgeport, Conn.* |
| Warren Langdon Whitten | *Malone, N. Y.* |
| Judson Watrous Williams | *Burnside, Conn.* |
| George Winthrop Wilson | *Springfield, Mass.* |
| Arthur Elbridge Witham | *Lynn, Mass.* |

# Sophomore Hop

The annual Sophomore Hop was held in the McCullough gymnasium, Wednesday evening, November 23, from 8 until 2 o'clock. Ferdis orchestra of Troy, New York, furnished the music. The class colors, red and black, were used to form the basis of a unique decoration. The entire hall was overhung with crepe paper arranged in twenty-four squares. Programs were white with the college seal embossed in gold.

President and Mrs. Moody, Dean Ross, Dean and Mrs. Wiley, Professor and Mrs. Kingsley, Mrs. Mills and Mrs. Mason acted as patrons and patronesses.

## The Committee

A. E. Witham, *Chairman*
A. F. Hunter
D. A. Cruikshank
R. P. Force
M. Y. Lorenzo
C. H. Botsford
Wilma Walsh
Norma Foster
Adeline Angier
Kathleen Kirby
Janice Mead

## Ex-Officio

R. S. Savage, *President of the Class*

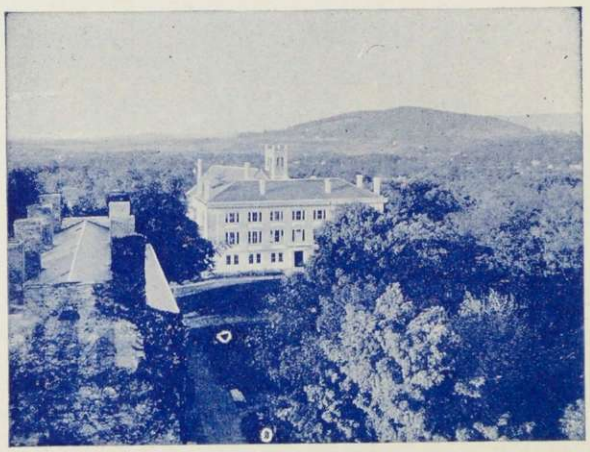

# The Student Council

The Student Council consists of seven members, the Chairman being the President of the Undergraduate Association. Five of the members, including the President, shall be members of either the Senior or Junior Class in the year for which they are elected. Sophomore and Freshman Classes each have one member on the Council.

### Council for 1921-1922

A. F. Gollnick, '22, *Chairman*
R. T. Hall, '22
W. R. Cole, '22
I. M. Adams, '23
E. S. Kalin, '23
C. E. Vose, '24

# The Undergraduate Association

The Undergraduate Association of Middlebury College is composed of all male students pursuing regular undergraduate studies. Members of the Association have an equal voice and vote, and members of the Faculty or of the Alumni have the right of voice, but not the right of vote. The offices consist of a Senior President, a Junior or Senior Vice-President, a Junior Treasurer, and a Sophomore Secretary.

### Officers for 1921-1922

A. F. Gollnick, '21, *President*
Byron Kelley, '22, *Vice-President*
Cyril Shelvey, '23, *Treasurer*
Norman Polhemus, '24, *Secretary*

# The Student Government Association

The Student Government Association was founded as a means of regulating the conduct of students in their college life. The object of the association is to further the spirit of unity among the students and to give each student a feeling of responsibility toward her college.

All students of the Women's College are required to become members unless they wish to remain under faculty supervision.

## Officers

| | |
|---|---|
| Margaret I. Billings | *President* |
| Mildred Jenkins | *Vice-President* |
| Barbara Stilphen | *Secretary* |
| Margaret Jenkins | *Treasurer* |
| Dorothy Douglas | *Fire Chief* |

## Advisory Committee

Miss Ross

Mrs. Raymond White

Miss Bertha Wood

## Class Representatives

Harriet Fillmore, '23

Julia Sullivan, '22

Edris Thayer, '24

Margaret Peck, '25

# Pan-Hellenic Council

The Pan-Hellenic Council of Middlebury College is a body composed of two delegates from each sorority. The council has general supervision of all matters pertaining to sororities, and endeavors to promote a kindly interest and spirit of co-operation amongst them.

## Officers

DORIS ASHWORTH . . . . . *President*
LILA WINCHESTER . . . . . *Secretary*

## Sorority Delegates

Alpha Chi—EDITH SIBLEY, MURIEL BARKER
Pi Beta Phi—DORIS ASHWORTH, HELEN BOLTON
Sigma Kappa—LILA WINCHESTER, BARBARA BROWNING
Delta Delta Delta—RUTH MACARTHUR, ETHELINDA TUCKER
Theta Chi Epsilon—DOROTHY PARSONS, HAZEL PROCTOR

## Faculty Advisors

MRS. ERNEST BRYANT MRS. CRANE
MRS. J. M. HOYT

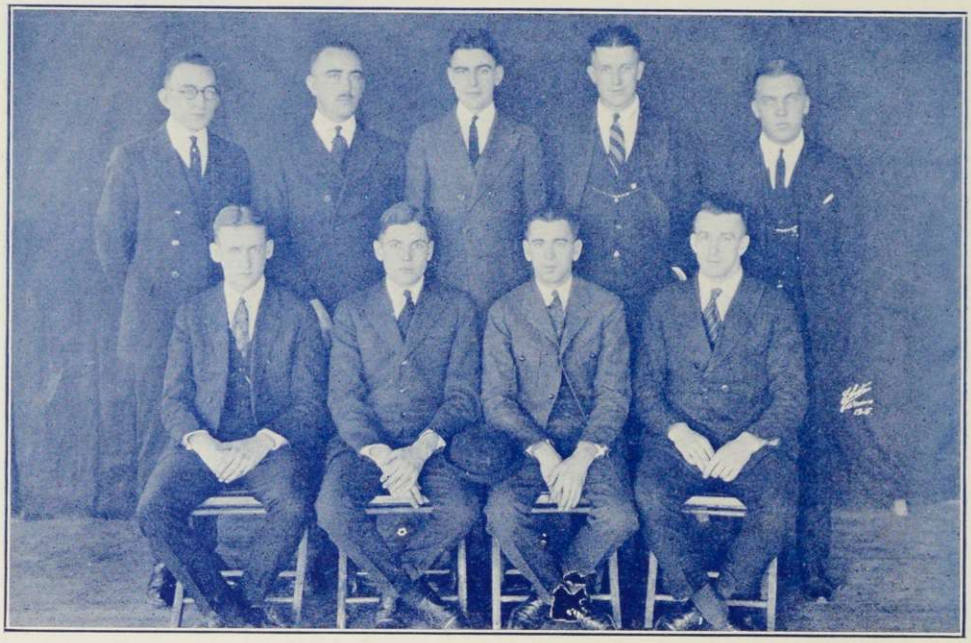

# The Wauhanakees

## Senior Society

### Established 1911

### Roll

William R. Cole
W. Harry Fitzpatrick
Albert F. Gollnick
Roger T. Hall
Robert T. Whitney
Byron F. Kelley
E. Locke Robinson
Joseph W. Timberman
Leighton T. Wade

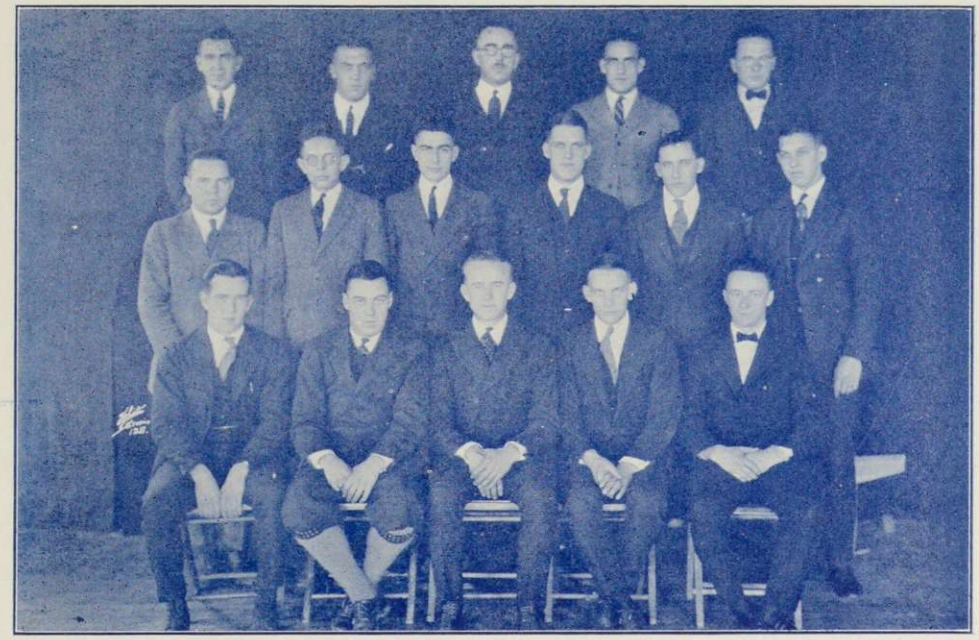

# The Sages

## Undergraduate Society

### Established 1910

### Roll

Harry E. Brown
Gerald H. Cabot
W. H. Fitzpatrick
Albert F. Gollnick
Roger T. Hall
John B. Horner
Charles E. Howard
Byron T. Kelley
Herbert C. Leach
S. T. Thompson
S. E. Ashley
G. M. Austin
S. A. Carroll
E. E. Drost
C. C. Jackway
P. M. Kelley
C. L. Leonard, Jr.
E. A. Sikorski
A. B. Swift

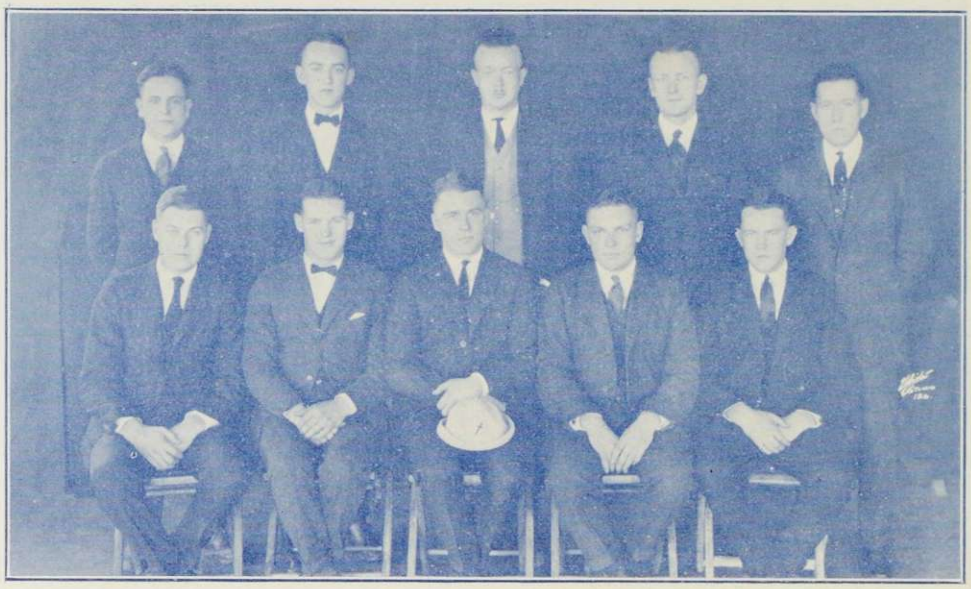

# Delta Tau

## Freshman Society

Established 1910

## Roll

### 1922

H. E. Brown
C. C. Baldwin
F. C. Coates
R. J. Norton
B. F. Potratz
C. H. Reinbrecht
J. C. Saur
J. W. Timberman

### 1923

S. E. Ashley
E. E. Drost
C. C. Jackway
E. S. Kalin
C. L. Leonard, Jr.
C. A. Oakley
A. W. Quackenbush

### 1924

M. J. Axtel
D. E. Bailey
R. A. Brainerd
R. A. Doolittle
J. G. Hardy
L. E. Klimm
J. D. Laird
R. M. Savage
J. I. Way
J. W. Williams

# Banshees

## Senior Women's Society

### Established 1912

### Officers

| | |
|---|---|
| Dorothy H. Mackey | *Banshee Superior* |
| Ruth MacArthur | *Keeper of the Gold* |
| Madeline N. McDonald | *Scribe* |
| Margaret Dickenson | *Banshee Chef* |

### Members

Doris Ashworth
Dorothy H. Mackey
Marion H. Crathern
Ruth MacArthur
Marion E. Tilden
Margaret Dickinson
Julia B. Sullivan
Madeline I. Gaylor
Lila E. Winchester
Dorothy Douglas
Madeline N. McDonald

# Societas Apollinea

The "Socii" of the Societas Apollinea are the faculty of the Greek and Latin Departments, and the Juniors and Seniors who are pursuing advanced courses in these subjects or who have elected Fine Arts.

The society aims to stimulate a genuine and scholarly interest in the ancient tongues and civilization and seeks to attain that end by holding regular meetings for the discussion of classified subjects; the responsibility for the presentation of programs being shared by student and faculty members.

## Officers

| | |
|---|---|
| Rowland R. Shepardson | *Praesidens* |
| Alice Ladd | *Pro-Praesidens* |
| Esther Langwell | *Secretarius* |
| Gertrude Weller | *Quaestor* |

# Home Economics Club

The aim of this organization is to stimulate interest in Home Economics. The meetings are held at the different Sorority rooms every two weeks and topics of interest are discussed.

## Officers

| | |
|---|---|
| Muriel Long | *President* |
| Alice Littlefield | *Vice-President* |
| Ruth Cowles | *Secretary-Treasurer* |

## Executive Committee

Margaret Jenkins
Muriel Long
Alice Littlefield
Ruth Cowles

# Young Women's Christian Association

The object of this organization is to encourage Christian work among the women. The influence of the association extends over all phases of college life and stands as a symbol for high ideals. The Cabinet, the executive body, is made up of the officers of the association and the chairmen of the various committees.

## Officers

| | |
|---|---|
| Anne A. Littlefield | *President* |
| Ruth E. Coolidge | *Vice-President* |
| Helen C. Lingham | *Secretary* |
| Evelyn Ryle | *Treasurer* |
| Ruth E. Coolidge | *Membership* |

## Committee Chairmen

| | |
|---|---|
| Ruth L. MacArthur | *Social* |
| Gladys R. Thompson | *Religious Meetings* |
| Matilda F. Axton | *Social Service* |
| Alice M. Kirkpatrick | *World Fellowship* |
| Barbara T. Browning | *Music* |
| Margaret Dickinson | *Publicity* |
| Edith P. Sibley | *Undergraduate Field Representative* |
| Barbara Stephen | *Sub-Undergraduate Field Representative* |
| Beatrice Stevens | *Freshman Representative* |
| Margaret B. Jenkins | *Conference* |

# Senior-Junior Council

This Council, which was organized in the fall of 1920, is composed of four seniors and three juniors. The purpose of the Council is to regulate the hazing of the freshmen women.

## Officers

Julia B. Sullivan, '22 . . . . . *President*
Dorothy H. Mackay, '22 . . . . . *Secretary*

## Members

Julia B. Sullivan, '22
Dorothy H. Mackey, '22
Edith P. Sibley, '22
Katherine J. Rogers, '22
Reba V. Maxfield, '23
Esther M. Langwill, '23
Dorothy M. Parsons, '23

# Sunday Noon Club

The Sunday Noon Club is an evolution from a small class of students meeting at the Methodist Church several years since at the conclusion of the morning service. There has been increasing interest in the club, the roll now numbering

The topics are attempted interpretations of Bible truths, with frequent discussions of those live ethical questions always arising in college life as well as in the big world beyond.

## Officers

John B. Harvey . . . . . *President*
Gladys R. Thompson . . . . . *Vice-President*
Lysle Houghton : : : : : : . . . . . *Secretary and Treasurer*
Anna E. Wilkinson . . . . . *Assistant Secretary and Treasurer*
Marion Crathern . . . . . *Director of Social Activities*

# Camp Maqua Club

Students sent as delegates from Middlebury College to the Y. W. C. A. Conference at Camp Maqua are eligible to membership in the Camp Maqua Club. The membership of the Club has been increased, owing to the greater number of girls who have attended this Conference. To all who go, there comes inspiration and enthusiasm for carrying on the work of Y. W. C. A. for the coming year.

### Maqua Delegates of 1921

Marion Crathern, '22
Madeline Gaylor, '22
Evelyn Ryle, '23
Edith Sibley, '22
Ruth Coolidge, '22
Kathryn Rogers, '22
Marjorie Knox, '24
Margaret Billings, '22
Lily Axton, '24
Helen E. Bolton, '23
Margaret Jenkins, '22
Margaret Dickinson, '22
Aimee Putnam, '22
Louise Jennings, '22
Gladys Thompson, '23
Marion Pellet, '24

# The Press Club

During the years 1919-20 and 1920-21, the Press Club of Middlebury College was composed of a group of students, under the direction of Professor Davison, who spent their time and effort freely, in order that the college might become better known. While the work was successful, it was decided that organization was necessary, and in April of 1921 officers were elected and a committee appointed to draft a constitution, to govern the club, which was afterward accepted. Due to the persistence of the Club, Middlebury has received a publicity in the large daily papers which otherwise she would not have obtained.

### Officers

President . . . . . *Henry H. Eddy*
Vice-President . . . . . *Mae Thorpe*
Secretary . . . . . *Edgar T. Austin*
Faculty Adviser . . . . . *Professor LaCalle*

# Student Volunteer Band

The Student Volunteer Band is composed of a group of students who are looking forward to service in the foreign field as their life work. The aim of the organization is to unite students all over the country who have this common purpose. The local Band, tho to some extent for study and preparation, is largely for the purpose of keeping this ideal before its members.

Two Student Volunteers recently graduated from Middlebury have gone to the foreign field. Ruth Holland, '19, sailed for Uduvil, Ceylon, in the fall of that same year and had just finished her preparation for work in the Girl's School there when she died of typhoid fever. Madaleine Halford Dixon also of the class of '19 is now working at Mt. Selinda, Rhodesia, Africa.

Charles Reinbrecht, '22
George Lewis, '22
Anne Littlefield, '22
Marion Crathern, '22
Ruth Moulton, '22
Alice Kirkpatrick, '22
Pearl Blackburn, '23
Gladys Thompson, '23
Gladys Wright, '24
Margaret Peck, '25
*Leader*—Alice Kirkpatrick, '22
*Treasurer*—Pearl Blackburn, '23

*Recording Secretary*—Gladys Thompson, '23

# The Wetherell Debating Club

I. Murray Adams, '23
Henry H. Eddy, '23
Vernon C. Harrington, '91
Edgar T. Austin, '24
Lester E. Klimm, '24
Allen M. Kline
Wilfred E. Davidson, '13

Murray Adams, '22, *President*
Henry H. Eddy, '23, *Vice-President*
Lester E. Klimm, '24, *Secretary-Treasurer*

The Wetherell Debating Club was organized March 20, 1919, for the purpose of stimulating interest in current topics, and promoting debating and speaking at Middlebury College. Under the auspices of the Club, discussions and trial debates are held during the college year. Members of the organization compete for places on the 'Varsity Debating teams which represent Middlebury in Intercollegiate contests. The membership is open to all undergraduates and members of the faculty, who, during the debates, act as coaches.

# Debating at Middlebury

Debating at Middlebury is first recorded in the activities of the Philomathesian Society, founded in 1802 and existing until 1868. From this date to 1913 no record has been kept, but during the latter part of the year Professor Wetherell coached a freshmen team that defeated the Norwich freshmen. The following year a state triangular debate was held, with U. V. M. and Norwich participating, but with Middlebury winning the championship. In 1915 Vermont defeated Middlebury, but failed to do so the following year. The 1920 record shows an even split with the St. Lawrence debaters, Middlebury winning at home, but losing at Canton. Last year Middlebury won both debates in the triangular series with St. Lawrence and U. V. M., thus winning the league championship.

# Triangular Debate, March 24th

St. Lawrence vs. Middlebury at Middlebury.
Middlebury vs. Vermont at Burlington
U. V. M. vs. St. Lawrence at Canton.

RESOLVED—That employees on interstate railways be prohibited from striking by Federal action.

The affirmative was upheld at Middlebury by

| | |
|---|---|
| HARRY G. LAWTON, '23 | LESTER E. KLIMM, '24, (*Captain*) |
| ALBERT F. GOLLNICK, '22 | OSCAR W. COOLEY, '25, (*Alternate*) |

The negative was upheld at Burlington by

| | |
|---|---|
| D. HAYDN PARRY, '24 | MURRAY ADAMS, '22, (*Captain*) |
| MAX M. SAVITT, '25 | LUCIUS H. BASSETT, '25, (*Alternate*) |

The judges decided in favor of the affirmative at Middlebury, and negative at Burlington. The Wetherell Prizes were won by Murray Adams and Harry G. Lawton.

MUSIC

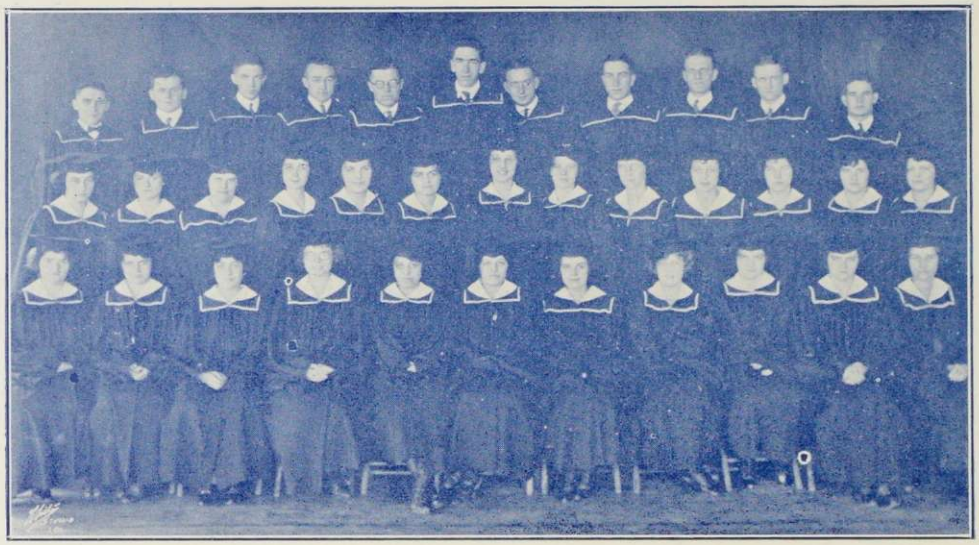

# College Choir

Annie Baldwin
Muriel Barker
Margaret Billings
Pearl Blackburn
Karen Carlson
Edith Sibley
Hilda Woodruff
Gladys Wright
Phyllis Wright
George Cowles
Reginald Eastman
John Harvey
Eddie Kalin
Melvin Perkins
Cyril Shelvey
Gale Spaulding
Jessie Bennett
Florence Bolger
Helen Bolton
Martha Bolton
Barbara Browning
Frances Caswell
Ruth Cowles
Rena Dumas
Madeleine Gaylor
Muriel Long
Dorothy Mackay
Marion Prince
Marion Tilden
Wilma Walsh
Harvey Coates
William Cole
Harold Currier
Allen Hunter
Michael J. Lorenzo
D. Hadyn Parry
Edmund Stockwell

*Director*—Prof. Hathaway

# The Glee Club

First Tenors

Coates
Cole
Currier
Frederickson
Walsh
Yates

Second Tenors

Botsford
Brokenshire
Johnson
Stockwell
Pflueger
Rapport
Savitt

First Basses

Bonney
Huggard
Perkins
Shelvey
Webber
Carroll
Jones
Prata
Spaulding

Second Basses

Coolidge
DeLancey
Harvey
Kalin
Shephardson
Cowles
Dyer
Hodsdon
Prescott
Wade

Hollis R. Cooley, *Leader*

# College Band

Mr. H. S. Hazeltine (*Leader*)
S. Arthur Carroll, '23 (*Manager*)

Cornet—Scott, '25
Cornet—D. Doe, '24
Cornet—Carroll, '23
Alto—Robert Whitney, '22; Sam Kendall, '24
Bass—Draper, '23
Saxaphone—Durkee, '23, Perkins, '24
Trombone—Cole, '22; Huggard, '20
Clarinet—Polhemus, '24
Baritone—Lewis, '22
Snare Drum—LaFountain, '22
Bass—Rogers, '23

# The College Orchestra

Lewis, *President*
Webber, *Concert Master*
Spaulding, *Librarian*
M. Gaylor, *Vice-President*
Prof. Larsen, *Conductor*
Lee, '25, *1st Violin*
Weber, *1st Violin*
Marion Parkhill, *2nd Violin*
Spaulding, *2nd Violin*
Botsford, *Cello*
M. Gaylor, *Piano*
Lewis, *Trombone*
Carroll, *Trumpet*
Walsh, *Viola*
Barrell, *Saxophone*

## The English Club

The English Club was organized December 31, 1921. The main purpose of the club is to foster interest in things literary.

CHESTER R. CORSEN '24 : : : : : : : : : : : : : : : : *President*
GLADYS R. THOMPSON '23 : : : : : : : : : : : : : : *Vice-President*
ROGER T. HALL '22 : : : : : : : : : : : : : *Secretary-Treasurer*
EDITH MARIAN YOUNG, '24 : : : : : : : : : : : : : : *Pawlet*

## The German Club

The German Club is composed of students of German, three and five, and is under the direction of Miss Schuller, German instructor. The purpose of the club is to promote interest in German, and to afford opportunity for conversation in the German language.

MISS SCHULLER : : : : : : : : : : : : : : : : : : *Director*
FRANCIS CARRIGAN, '21 : : : : : : : : : : : : : : *Treasurer*

## The French Club

Anzive, a society to promote interest in the French Language and Literature, was organized October 17, 1921 at the Maison Francaise for students residing there.

DE VAUX DE LANCEY, '23 : : : : : : : : : : : : : : : : *President*
ERMINIE L. OSTIGUY '24 : : : : : : : : : : : : : : *Vice-President*
KATHRYN H. FINNEGAN '22 : : : : : : : : : : : : : : : *Secretary*
GEORGE A. COWLES '22 : : : : : : : : : : : : : : : *Treasurer*

# Freshman Handbook

The yearly issue of a handbook or "Freshman Bible" was one of the Middlebury activities which perished during the war period, there being no such book issued in either '19 or '20. With the revival of the local Y. M. C. A. one of the first things accomplished was to start activity in this line and thru co-operation with the Y. W. C. A., and splendid moral and financial support from nearly all the student organizations it was possible to place in the hands of this year's incoming class a very successful and comprehensive little volume.

RUTH E. COOLIDGE, '22 ROBERT H. WHITNEY, '22
MARGARET DICKINSON, '22 JAMES H. BURCHESS, '21
HENRY HOWARD EDDY, '23

# The Social Service Club

This organization is composed of those girls interested in the field of social service work. Meetings are held once every two weeks and various topics of interest discussed. The chief aim is to help the poor families in town as much as possible, one of the most interesting things done being the teaching of English to foreigners.

BARBARA BROWNING, *President* LULU ABEL, *Vice-President*
EDNA VOLIN, *Secretary-Treasurer*

FROSH

# Freshman Class History

## Officers

| | |
|---|---|
| KENNETH ANDERSON | *President* |
| KATHERINE MIX | *Vice-President* |
| VERNA SCOTT | *Secretary* |
| GEORGE CLARK | *Treasurer* |

*September* 22, 1921—Station, Middlebury, Vt. Frosh arrive in flocks. Great bustle and excitement. Bright Green speaks—"Now that we're here boys, let's give three rousing cheers for old Middlebury, not too boisterous you know—just hearty—there!—there! and there! Our goal at last! What a nice little station this seems to be too, so clean! But of that anon, let us ahead, we have work to do and loads to lift. Here is our conveyance." (They climb into Cook's runabout.)

*Two days later.* Bright Green's Boudoir. Knock at Door. "Oh, I say how jolly, do take off your rubbers and come in. On business? I declare! Well, come in anyway. You want to sell me a seat in chapel? Er—I had an idea they were—but yes—yes, of course. Mother would want me to have my worship. Three dollars and in the first row? I'll take it and thanks so much." (Another knock). "I have to pay rent for the radiator? I had supposed—but yes—yes, I see it hasn't been used much, and that paint really isn't necessary. Here's your dollar and a half. Ta! Ta!"

*One week later.* Bright Green loping up Chapel walk decorated with green above and white below. Between puffs, "Talk about your Blue Laws! This is like the man who had to take medicine for three days running, Ha! Ha! GEE. I never worked so much between meals before. And I feel so rough without my white collar. Gee! GEE! I wonder when Christmas vacation comes?"

*Freshman P-Rade.* Bright Green watching P-Rade. "Aren't they funny? Cute, too. I asked them if they wanted me to dress as Cleopatra, but none of the co-eds had a costume, so I couldn't. Where is everyone going? To the ball field? Oh, yes."

*Hat Scrap.* "How awful! all for one little hat, and I really don't think it will be any good when they get through with it, so why bother? The Freshmen won? Of course, why shouldn't they? I cheered!"

*Freshman-Soph Football Game*—"Come on '25—you knocked six men over that time, you are doing well! 6-9-4-3, Sounds like a telephone number, wonder what it means. I'd ask the boy next to me, but I am afraid he is a sophomore. Gee, this is a funny formation, snake dance you say it is? Never heard of that one and our coach was pretty good. Oh, I say, is that right? Rah, Rah, Rah, '25."

*Midyears*—Pale Green almost makes a Home Run but gets to safety just in time.

*Junior Week*—Light Green learns from the Sub-Freshman the error of his ways and decides to reform.

*Commencement*—Fading Green is already talking about "When I was a Freshman" and writes a letter to a 1926 Freshman offering him a seat in chapel and a radiator.

## Freshmen, Class of 1923

| | |
|---|---|
| Robert Lord Adams | *Shrewsbury* |
| Kenneth Wesley Anderson | *Milwaukee, Wis.* |
| Malcolm Treat Anderson | *Wethersfield, Conn.* |
| Max Joseph Antel | *Bridgeport, Conn.* |
| Donald Remsen Banks | *Mount Kisco, N. Y.* |
| Lucius Hiram Bassett | *Waterbury* |
| Paul Wilkins Benedict | *Coxsackie, N. Y.* |
| John Clarke Britnell | *Cornwall-on-Hudson, N. Y.* |
| William Clayton Browne | *Reading, Mass.* |
| Arthur Hagop Bulbulian | *Auburndale, Mass.* |
| William Purdy Burpeau | *Yonkers, N. Y.* |
| Donald Stephen Cann | *Waterbury, Conn.* |
| Michael George Carboy | *Newark, N. J.* |
| Albert Cass | *Bethlehem, N. Y.* |
| Merrick Warren Chapin, Jr. | *Hartford, Conn.* |
| George Barr Clark | *Palmyra, N. Y.* |
| Roger Pecke Cleveland | *East Longmeadow, Mass.* |
| Oscar William Cooley | *Randolph Center* |
| Harold Eugene Currier | *Lyndon Center* |
| David Bernard Daly | *Springfield, Mass.* |

Paul Harmon Daniels : : : : : : : : : : : : : : : *Randolph*
Ralph Lynn DeGroff : : : : : : : : : : : : : *Schuylerville, N. Y.*
Samuel Arnold Deitchman : : : : : : : : : : : : : *Malden, Mass.*
Carroll Francis Dyer : : : : : : : : : : : : : : *Salisbury*
Reginald Wells Eastman : : : : : : : : : : : *Whitefield, N. H.*
Ralph Bosley Eddy : : : : : : : : : : : : : : : *Middlebury*
Kenneth Thomas Edwards : : : : : : : : : : : : : *Troy, N. Y.*
Ralph Jay Ely : : : : : : : : : : : : : : : *Argyle, N. Y.*
Calvin Bartlett Farnsworth : : : : : : : : : : *Worcester, Mass.*
Donald Davidson Fredrickson : : : : : : *Cornwall-on-Hudson, N. Y.*
Clyde Greenleaf Fussell : : : : : : : : : : : *Manchester, N. H.*
Walter Daniel Gallagher : : : : : : : : : : *St. Johnsbury Center*
Ervin Frank Gollnick : : : : : : : : : : : : *Milwaukee, Wis.*
John Henry Gonsalves : : : : : : : : : : : : : *Woburn, Mass.*
Whitney Burr Gorham : : : : : : : : : : : : *Englewood, N. J.*
George Albert Greeley : : : : : : : : : : : : : : : *Windsor*
Cyrus Allston Hamlin : : : : : : : : : : : *Great Meadows, N. J.*
Henry Happ, Jr., : : : : : : : : : : : : : *Sparrowbush, N. Y.*
Ellery Cleary Haynes : : : : : : : : : : : : : : *Middlebury*
John Jay Healy : : : : : : : : : : : : : : *New York, N. Y.*
Fred John Herzig : : : : : : : : : : : : : : *Lyonsville, Mass.*
Stone Conrad Hollquist : : : : : : : : : : : : *West Allis, Wis.*
Giles Meigs Johnson : : : : : : : : : : : : *West Hartford, Conn.*
Wynn Temple Jones : : : : : : : : : : : : : : : *Fair Haven*
Lawrence Francis Kilbride : : : : : : : : : : : *Waterbury, Conn.*
Marshall Monroe Klevenow : : : : : : : : : : : *Milwaukee, Wis.*
Kenneth Babcock Lanpher : : : : : : : : : : : : *St. Johnsbury*
Edwin Wilfred Lawson : : : : : : : : : : : : *Winchester, N. H.*
Henry Groves Leach : : : : : : : : : : : : : *Winchendon, Mass.*
John Trumbull Lee : : : : : : : : : : : : : *Washington, D. C.*
Adrian Coulter Leiby : : : : : : : : : : : : : *Bergenfield, N. J.*
Melvin Clayton Livingston : : : : : : : : : : : : : *Waitsfield*
Alban Judson Lobdell, Jr. : : : : : : : : : : : *Winchester, N. H.*
William Edwin Long : : : : : : : : : : : : : *Greenfield, Mass.*
Leonard Clay MacAllister : : : : : : : : : : : *Port Jervis, N. Y.*
Elmer Leslie McClellan : : : : : : : : : : : : *Holyoke, Mass.*
Edward Carpenter McClure : : : : : : : : : : : : *Troy, N. Y.*
Henry Robert Morton : : : : : : : : : : : : : : *St. Albans*
Brereton Harmon Mucklow : : : : : : : : : : *West Hartford, Conn.*
William Palmer Myers : : : : : : : : : : : *Mount Vernon, N. Y.*
Ward L. Oliver : : : : : : : : : : : : : : *Charlotteville, N. Y.*
Cornelius Roosevelt Palmer : : : : : : : : : *West Cape May, N. J.*

| | |
|---|---|
| Aloys Peter Papke | *Milwaukee, Wis.* |
| Robert Seiberling Pfleuger | *Akron, Ohio* |
| Robert Lonsdale Pollard | *North Adams, Mass.* |
| Michael Charles Prata | *Rye, N. Y.* |
| Samuel Richard Rapport | *Hartford, Conn.* |
| Frederick Beacom Rich | *Buffalo, N. Y.* |
| Herber Otto Riegelman | *Newark, N. J.* |
| John Henry Rogalski | *New Britain, Conn.* |
| Max Maxwell Savitt | *Springfield, Mass.* |
| Roger William Scott | *North Hadley, Mass.* |
| Donald Frank Shaw | *Holyoke, Mass.* |
| Eric Wright Smith | *Middlebury* |
| Alton Hiram Spencer | *St. Johnbury* |
| Roger Haviland Staples, Jr. | *Troy, N. Y.* |
| Clarence Eugene Sturtevant | *Middlebury* |
| Percy Theodore Whitney | *Salisbury* |
| Harold Arthur Wiggin | *Brandon* |
| Oliver Bremer Williams | *Navesink, N. J.* |
| Walter Charles Wilson | *Coxsackie, N. Y.* |
| Jesse Scott Yeaw | *Middlebury* |
| Marguerite Ackley | *Wallingford* |
| Sarah Watson Bailey | *Mechanicsville, N. Y.* |
| Louise Emeroy Barnard | *Schenectady, N. Y.* |
| Mary Broomell | *Chicago, Ill.* |
| Olivet Minerva Beckwith | *Unionville, Conn.* |
| Cecile Mary Burns | *Middlebury* |
| Esther Eastman Brown | *Worcester, Mass.* |
| Edith Carlysle Cartmell | *Middlebury* |
| Mildred Elvira Clark | *Pittsfield, Mass.* |
| Ruth Mary Collins | *Middlebury* |
| Kathryn Whitman Davis | *Downers Grove, Ill.* |
| Hazelle Madeleine Dickson | *Milton, N. H.* |
| Ruth Avis Dodge | *Pawlet* |
| Helen May Dunz | *Cohoes, N. Y.* |
| Marjorie Benson Eames | *Newfane* |
| Doris Marcia Eddy | *Derby* |
| Louise Harriet Elmer | *Addison* |
| Ione Pearle Fellows | *Derby* |
| Beryle Clements Gaylor | *Cliftondale, Mass.* |
| Lucia Goldthorp | *Yonkers, N. Y.* |
| Aldura Hatch | *Salt Lake City, Utah* |
| Marion Ethel Holcomb | *Addison* |

| | |
|---|---|
| Dorothy Barker Johnson | *Newburyport, Mass.* |
| Agnes Earlyne Kinney | *Amesbury, Mass.* |
| Agnes Blair Mackay | *Peacham* |
| Arline Marsh | *Montvale, N. J.* |
| Mary Isabell Marshall | *Rutland* |
| Helen Rose Miller | *Brattleboro* |
| Katharine Mix | *Worcester, Mass.* |
| Lucy Corinne Newman | *Bethel* |
| Helen Claghorn Newton | *Wallingford* |
| Mildred Evelyn Partridge | *Winchester, N. H.* |
| Margaret Peck | *Rutland* |
| Marian Elizabeth Peterson | *N. Craftsbury* |
| Evelyn Stevens Plumley | *Northfield* |
| Edith Lillian Ranquist | *Concord, N. H.* |
| Dorothy Elizabeth Reed | *Collinsville, Conn.* |
| Florence Elizabeth Reed | *Kingston, N. H.* |
| Dorothy Gage Saltmarsh | *Suncook, N. H.* |
| Alice Priscilla Sargent | *Northfield* |
| Esther Virginia Sargent | *Deerfield, Mass.* |
| Dorothy Mae Scott | *Concord, N. H.* |
| Verna Louise Scott | *Port Chester, N. Y.* |
| Helen Sheldon | *Sharon, Mass.* |
| Esther Margaret Spooner | *Kent, Conn.* |
| Eleanor Margaret Sprague | *Winter Park, Fla.* |
| Beatrice Christina Stevens | *Newburyport, Mass.* |
| Katherine Frances Stockwell | *Brattleboro* |
| Helen Bates Stone | *Windsor* |
| Isobel Christina Sutherland | *Northfield, Mass.* |
| Christina Frances Tasker | *Wakefield, Mass.* |
| Ruth Evelyn Taylor | *Windsor* |
| Georgia Blair Thornton | *West Barnet* |
| Dorothy Maude Tillapaugh | *Torrington, Conn.* |
| Lelia May Wallace | *Waterbury, Conn.* |
| Mary Arnold Weatherhead | *Lee, Mass.* |
| Ruth Elizabeth Whitney | *Springfield* |
| Marjorie Elizabeth Winter | *Rutherford, N. J.* |
| Marion Miner Wolcott | *Amherst, Mass.* |
| Dorothy Janette Woolsey | *East Orange, N. J.* |

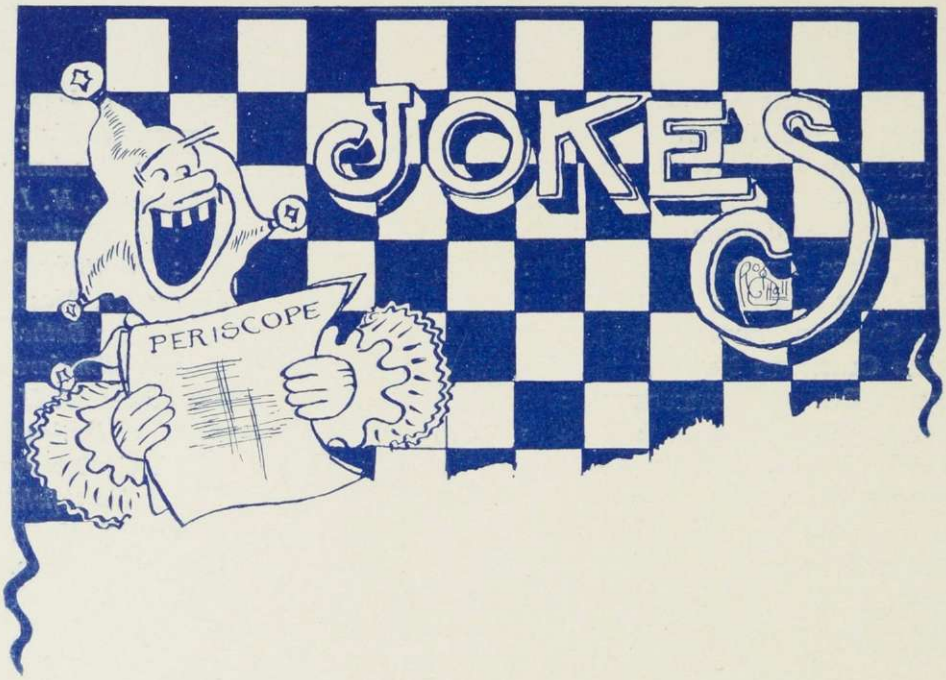


Class Yell

Mortorcycle, Airoplane
Blazes Blue
What the deuce do we care?
'23 skidoo!

Class Motto

Learn to Smile

Class Mascot

Cheshire Cat

Class Song

"I cannot spring the old jokes I told so long ago."

Class Aim

To laugh and grow plump."

# "J. B-s"

Did you hear about Polly Broomell the first of the year? She went into the bookstore and politely asked, "Do you have 'Clothing for Women?'" "Sorry, Miss," said Bill. "This may be a dry goods store, but you will have to get your dresses downtown."

It is rumored that Eddy House is to be quarantined. Adaline Angier has a case of the "Willies."

The Economics Prof. asked all-informed Gallager what a felon was. "A bird," said Rip. The class laughed because they thought they had something on him at last—but—"Oh, I mean a jail-bird," he retorted.

Cruikshank likes to tell this story about himself when he was a youngster—Teacher: "Put your eyes on your book!" Cruik: "Can't, my nose is in the way."

How many views did "White" take of you? Me? Huh! Four! **Both sides, front** and **back!** Uh-huh! And the last named was the best! No doubt about it!

The Freshman girls have a new song, have you heard it? Pretty good. Name of it is, "There are green **tams,** too."

"Aha," she cried, as she bit into the nice juicy bit of rump steak served a la Bat Cott—"my teeth have played me false."

Do you want to know Harry Owen's favorite joke? Here it is, "First Flea: "Been on a vacation?" Second Flea: "No, on a tramp."

Talk about your heartrending music: Have you heard the baseball players render, "No base like Home?"

Do you know Barbara Conant's definitions of life and love? "Life is one darned thing after another," and "Love is two darned things after each other," says Barbara.

One of our townsmen remarked to Ike Hulihan that he heard some of our Profs lead a fast life. "I doubt it," said Ike, "none of 'em passed me this year."

Rogers was asked how it happened his fingers were so nimble. "Oh, I was once a cheer leader in a deaf and dumb institute," he replied.

Tap Oakley is beginning to take an interest in religion. Someone asked him if he had ever been baptised. "Oh yes, once," said Tap, "I was baptised, but it didn't take."

E. Tucker had to write a vivid description of a person for English the other day. This is what she wrote: "She is short, but her dresses are long and that covers the subject."

Now that Miss Partridge has left us we can tell a funny story about her. The Prof. was calling the roll in Ped. "Miss Partridge," he said. Timid voice answers, "Here." Slang whisper from the rear, "Some bird."

Cy Shelvey strayed into Christian Endeavor Meeting on Sunday. Everyone thought he looked rather ministerial, so he was called upon to make a prayer. Cy was ready for them tho, quick as a flash he answered, "Sorry, but I'm unpre-prayered."

Do you know what Basil Walsh asked Santa for this year? You don't? Why, for a "bicycle built for two."

"Bee" Benedict is afraid "He" doesn't like her any more. "Why," said Bee, "he took me to a football game, and every time I'd start to say anything he'd holler—'Hold that line'!"

Some of the Freshmen didn't wait for the baseball season to open, before they made their Home Runs, did they?

Do you know Byron Kelly's favorite saying? Here it is. "Now boys, don't make a joke of it!"

And do you know Helen La Force's? i.e. "She droopeed a weary lip." So pathetic.

Helen Warren thinks her nick name "Kitten," doesn't suit her. But we assure you it couldn't be better, Kitten. Kitten's favorite song is, "Chase me, I'm a butterfly."

Rowland Shepardson is having his portrait painted. The title of it will be "Napoleon on Stilts."

If Christine Tasker asks you, "why the colored race washes its hair in Lux," don't bite. It's too simple. I think she made it up herself. The answer? "Oh, because it won't shrink wool!" Haw! Haw!

Guaranteed to draw pictures but not to draw a crowd—Elsie Barrell.

ABOUT THAT FIRE! A La Starr

A spark in the corner! Intrepid fireman dashes bravely toward it flourishing a fire extinguisher. Madly squirts extinguisher upon said spark. "Hey, what are you doing?" pipes up a second fireman, "this is me and my flashlight!"

One hero valiantly using hose. Another hero—"Say get that hose out of the way, I want to pour this pail of water on the blaze!" Excited, not at all!

Tarzan of the Apes—Harvey Coates as he escaped from the burning ruin by means of the ivy vines—Gee, I had to laugh!

She had the bait, she had the hook
She'd planned a "reel" good time
But she didn't catch the big fish
For she hadn't any line.

Her ears were made to hear sweet things
Her cheeks were made to blush
Her eyes were made to sparkle
Her lips were made—oh, hush!

In a little boat they sat
He held the oars and she held his hat
He held that kissing was no crime
She held her lips up every time.

The lad was sent to college
And now Dad cries "alack"
He spent a thousand dollars
And got a quarter-back.

MISTAKES and HOW TO MAKE THEM, by our Profs.

Professor Davison—"The bride came in attended by the bridegrooms." A Mormonitess?

Professor Hathaway—"They took a post mortem after his death."

Professor Howard——"He took hold of the door knob and it wasn't there." AND YET THEY FLUNK US!

Prof. Howard got a pretty good one off on Timberman the other day. "Who can give an example of memory by association?" said the Prof. Up came Timberman's hand with the bright answer, "Why, think of the word 'lice' when you spell receive and believe." "Oh, yes," said Prof. Howard, "I see, you keep lice running through your head all the time"

Somebody thot he was pretty clever when he wrote on the board in Prof. Burrage's Greek room—

Some like it hot
Some like it cold
Some like the atmosphere
Nine days old!

Prof. McDonald dared the boys in Economics 1 to raise mustaches—he didn't think they could!

Heard at the English Club: "Dorothy Canfield Fisher's 'Brimming Cup,' is her first full novel since the war."

At the next informal meeting of the Debating Club, there will be a discussion on "How short should young ladies wear their dresses?" D. Haydn says "above two feet, anyway." Clever.

"There will be a lecture in the gym tonight on 'Snow-flakes' "—read the notice in chapel. "Any slides?" inquired the bright person with red hair on the end of the pew.

# Junior Limericks
## Guess Who?

There was once in the cast of "The Shiek"
A girl who was back mild and meek (?)
She'd be all the rage
If she'd go on the stage
And dance to the tunes of a Deke.

There once was a lad with a tongue
Which was said from the middle was hung
When it came to debate
He talked early and late
Giving words of advise to the young.

As an actor he stan's at the head
When he's broke he can still earn his bread
With his gestures and smile
He can beat all a mile
But his feet are his fortune t'is said.

She wore glasses and had a dutch cut
Wathed with books on her head, and a strut
All her courses she passed
By the questions she asked
For her mouth couldn't seem to stay shut.

With his head and his nose six feet high,
He can barely see folks passing by,
Since he went on the stage
He's become quite the rage
With that "butler" look right in his eye.

Somebody asked Dad Ross if he knew anything about a flivver. "Nothing but a couple of funny stories," said Dad.

In English 6—Prof. Shillings—Next time you make take the life of Matthew Arnold. Prepare him well.

Eeny, meeny, miny, mo,
Carp nigrum dizito
Sin exclamat, relinquo
Eeny, meeny, miny, mo.

Appreciation—

The 1923 Kaleidoscope Board desires to express its sincere appreciation to all who have so kindly aided in whatever success the book may have. To Professor Cady, for generous assistance; to Mr. Charles L. Willard for invaluable advice and personal interest; to Miss Loughrey, '23, and to Mr. Vose, '24, and Mr. Leary, '25 for art work; and lastly to the advertisers whose kindness has aided us so materially.

# Middlebury College

## Middlebury, Vermont

FOUNDED IN 1800

卐

## *A small college with a record of high achievement*

卐

**NOTE THE OCCUPATION OF ITS GRADUATES FROM 1800 TO 1915**

| | | | |
|---|---|---|---|
| United States Senators | 4 | College Presidents | 37 |
| Members of Congress | 18 | College Professors | 200 |
| Judges of Courts | 100 | Lawyers | 519 |
| Governors of States | 12 | Doctors | 156 |
| School Commissioners | 7 | Ministers | 658 |
| Superintendent of Schools | 80 | Teachers | 1198 |

With increased enrollment, enlarged plant and augmented endowment, Middlebury College gives promise of bettering its own record

P. W. MOODY, *President*

卐

***Next College Year Begins Sept, 19, 1922***

# E. L. HILDRETH & CO.

*Printers*

BRATTLEBORO, VERMONT

Text Books. Reference Books,
College Annuals, and
School and College
Catalogues

*Privately printed books,*
*Limited and de luxe editions*
*will receive our most*
*careful attention*

# A Gateway to Progress

There it stands—a simple forty-foot gateway but unlike any other in the entire world. Through it have come many of the engineering ideas that have made this an electrical America.

The story of electrical development begins in the Research Laboratories. Here the ruling spirit is one of knowledge—truth—rather than immediate practical results. In this manner are established new theories—tools for future use—which sooner or later find ready application.

The great industries that cluster around Niagara Falls, the electrically driven battleships, the trolley cars and electrified railways that carry millions, the lamps that glow in homes and streets, the household conveniences that have relieved women of drudgery, the labor-saving electrical tools of factories, all owe their existence, partly at least, to the co-ordinated efforts of the thousands who daily stream through this gateway.

**General Electric Company**

General Office Schenectady, N. Y.

95-4861

At the moment of
writing this advertisement

# *The Vermont Printing Company*

is doing

## *College Book Printing*

for

Middlebury College
Dartmouth College
Pennsylvania State College
Columbia University

and

Seven Oriental Colleges

We enjoy this patronage in knowledge of the fact that it is attracted by the helpfulness of our service, the merit of our finished work, the promptness of our deliveries, and the moderate costs.

## *The Vermont Printing Co.*

*E. H. Crane, Mgr.* *Brattleboro, Vt.*

## Gardner J. Duncan

**Dealer in Antiques, Second-hand Furniture, Picture Framing, Furniture Repairing, Household Goods Packed for Shipment, Old Books bought and sold.**

---

## Jacob I. Ross, M. D.

10 COLLEGE ST.

Hours 1-3, 7-8 P. M. and by appointment

Telephone 130

---

# Opera House

Middlebury, Vermont

P. S. MURRAY
Lessee and Manager

*High Class Photo Plays*

*Standard Legitimate Attractions*

Call on

JERRY C. TRUDO

BARBER

When you want a Hair Cut,
Shave, Electric Massage
or Shampoo

69 Main ST., MIDDLEBURY, Vt.

---

R. F. PINNEY

GENERAL INSURANCE

Middlebury, Vermont

---

KUPPENHEIMER and
STEIN-BLOCH
SMART CLOTHES

IVES & SHAMBO

The Better Place to Shop

ARROW COLLARS
DUTCHESS TROUSERS
CHENEY CRAVATS
MUNSINGWEAR

---

Dry Goods and Ready to Wear

Carpets
Rugs
Congoleums
Art Squares

Window Shades
Curtain Rods
Blankets
Bed Spreads

DYER'S Middlebury, Vt.

"Exclusive, but not Expensive"

---

The REGISTER CO, Inc.

By virtue of modern equipment, competent help and years of experience, is in a position to handle your printing requirements in a satisfactory manner.

Your orders are solicited whether they be large or small.

REGISTER CO., INC.

Printers and Publishers Middlebury, Vt.

## MIDD'S MOST POPULAR RESORT!

**Because**

Our Courtesy and the Quality of our Products have always been Satisfactory to Everybody

**Page & Shaw's, Lovell & Covel and Samoset Chocolates**

SEE OUR

COSY PIAZZA

"THE QUALITY KIND"
served for all occasions in your favorite way—
**Once——** **Always——**

*CALVI'S FOR QUALITY*

**Phone 127-2**

CARTMELL'S
Garage

**Middlebury, Vermont**

**AUTO LIVERY**

**AUTO SUPPLIES**

**PROMPT SERVICE**

*Betsey Buttles*
*TEA HOUSE*

**"Just a little different"**

We can keep you overnight
We can give you a basket lunch
We serve good coffee

**Mrs. Griffen, 26 Court Street**
**Miss Buttles, Telephone 103**

**Where can you get the most style, quality, value?**

Those are the things you want. You'll not find them where "selling at a price" is the main idea. You'll find them where quality and style are of first importance, where there's a desire to give you all the quality your money can buy.

You'll find the things you want at this store where Hart, Schaffner & Marx clothes are sold.

**Clayton M. Hanks**

**MIDDLEBURY, VERMONT**

---

**Phone 93**

**Middlebury GARAGE**

**H. W. CASWELL & CO.**

**Automobiles, Supplies and Repairs**

**Prompt Taxi Service**

*The Addison House*

An appreciation of your patronage during the year

**H. E. CLOGSTON, Prop.**

---

**"Gordon Dye Hosiery."**

**"Munsingwear"**

"Midd" is putting in the biggest Foot Ball Schedule in the fall that she has ever attempted and is in hopes to win her share of the games.

"We" are putting out our biggest advertising in the college papers and are in hopes to win our share of your patronage.

Thanking You For Past Favors

**E. P. Cushman & Son**

**"Venida" Hair Nets**

**"Butterick Patterns"**

**COTRELL & LEONARD**
**ALBANY, N. Y.**

Makers of
GOWNS — CAPS — HOODS
To
MIDDLEBURY COLLEGE
and
HUNDREDS OF OTHERS

---

**MIDDLEBURY**
VS.
**NORWICH**

**NEW SHERWOOD HOTEL**
BURLINGTON, VT.

---

**N. L. BLINN**

**Millinery and Fancy Goods**

**72 MAIN STREET**

**Middlebury, Vt.**

**H. H. STONE**

**JEWELER AND STATIONER**

**Middlebury's Gift Shop**

Compliments of

**MIDDLEBURY INN**

**Garage and Livery Service**

Phone 16-11 Washington St.

John H. Steward

**The Winchester Store**

**WILLIAM ZENO**

***LIVERY***

**Night and Day Service**

**Cadillac and Dodge Cars**

**Phone 166-2 Court St.**

**Middlebury, Vermont**

***GOVE***

MAKER OF

Photos That Please

Finishing for the Amateur a Specialty

Large Prints from your small films in Grey or Hand Colored

Premo Cameras and Eastman's

Vulcan Films

Hand Carved Frames.

Royal Snap-shot Albums

***GOVE'S PHOTO SHOP***

MIDDLEBURY, VT.

Upstairs. It pays to climb.

Where quality comes first

# THE PLIMPTON PRESS
# NORWOOD, MASS. U. S. A.

***Perfect Bookmaking in its Entirety***
***from Manuscript to Bound Copy***

---

Chartered and Organized in the Year A. D. 1828

**THE "OLD"**

## Vermont Mutual Fire Insurance Co.

TODAY FINDS ITSELF IN THE MOST PROSPEROUS CONDITION
SINCE ITS ORGANIZATION

**PREMIUM NOTES IN FORCE, $12,500,000.00**
**CASH ASSETS, $300,000.00**

It insures all classes of insurable property at **actual cost.** It makes liberal adjustments and prompt payment of its losses.

G. O. STRATTON, *President*
HUGH PHILIPS, *Vice-President*
JAMES T. SABIN, *Secretary*
HERMON D. HOPKINS, *Treasurer*

LOCAL AGENTS IN NEARLY EVERY TOWN

---

## Ashley-Babcock Company

***Men's Clothiers and Furnishers***

## 177 Main Street
**New Britain, Conn.**